



























12-3-2024

## CONSTRUCTION DOCUMENTS

PROJECT TITLE: VALLEY NATIVE PRIMARY CARE CENTER ROOF REPLACEMENT  
ADDRESS: 1001 S KNIK GOOSE BAY RD, WASILLA, AK 99654  
OWNER: SOUTHCENTRAL FOUNDATION  
SHEET TITLE: EXISTING LOWER ROOF PLAN - NORTHWEST SECTOR

PROJECT TITLE:  
ADDRESS:  
OWNER:  
SHEET TITLE:

NO	DESCRIPTION	DATE

NO DESCRIPTION DATE  
DATE : 2024.12.03  
PROJECT NO : 231097  
DRAWN BY : DS  
CHECKED BY : SAB  
COPYRIGHT : 2024 RIM ARCHITECTS  
CORPORATE NO. AECL 1227

DWG NO:

# A101

### DEMO PLAN GENERAL NOTES

- ELEVATIONS NOTED ON DRAWINGS ARE TOP OF STEEL DECK ELEVATIONS BASED ON OWNER PROVIDED ORIGINAL CONSTRUCTION DRAWINGS. TOP OF DECK ELEVATION IS 13' - 8" FLAT U.N.O. FIRST FLOOR ELEVATIONS IS ELEVATION 0' - 0". NOTIFY SCF PROJECT MANAGER IF CONDITIONS VARY FROM ELEVATIONS NOTED.
- DEMOLISH ROOFING TO STRUCTURAL DECK. SEE SHEET A500 FOR ADDITIONAL INFORMATION.
- SEE SHEET A600 FOR PENETRATION SCHEDULE.
- CONTRACTOR TO REMOVE AND REINSTALL ACOUSTIC CEILING PANELS FOR DRAIN AND PIPING INSTALLATION. REPLACE BROKEN AND DAMAGED CEILING PANELS FROM REMOVAL PROCESS WITH MATCHING PANELS.
- CONTRACTOR TO FIELD VERIFY ALL DIMENSIONS.
- PATCH HOLES IN TYPE 'B' ROOF DECK OVER 8" WITH 1-1/2" STEEL DECK LAPPING ONE FLUTE EACH SIDE AND 4" EACH END. SECURE WITH (4) #14 SCREWS. PATCH HOLES 3" TO 8" WITH 18 GA. FLAT GALV. SHEET METAL 16"x16" WITH (4) #14 SCREWS.
- REUSE ROOF TOP EQUIPMENT AND ROOF CURBS U.N.O.
- SEE RCP DRAWINGS FOR CEILING TYPE TO ACCESS DRAINS AND PIPING, AND STRUCTURAL UPGRADES.
- REPLACE ALL ROOF AND OVERFLOW DRAIN BOWLS.  
(D) = DEMOLISH, PATCH DECK  
(M) = NEW DRAIN TO NEW LOCATION. PATCH DECK  
(N) = NEW DRAIN LOCATION
- REMOVE 1/2" PLYWOOD, RIGID INSULATION, AND VAPOR RETARDER AT INSIDE FACE OF PARAPETS AND HEADWALLS

### ROOF DEMO LEGEND

- ROOF DRAIN (D)
- OVERFLOW ROOF DRAIN (D)
- PRIMARY DRAINAGE LINES

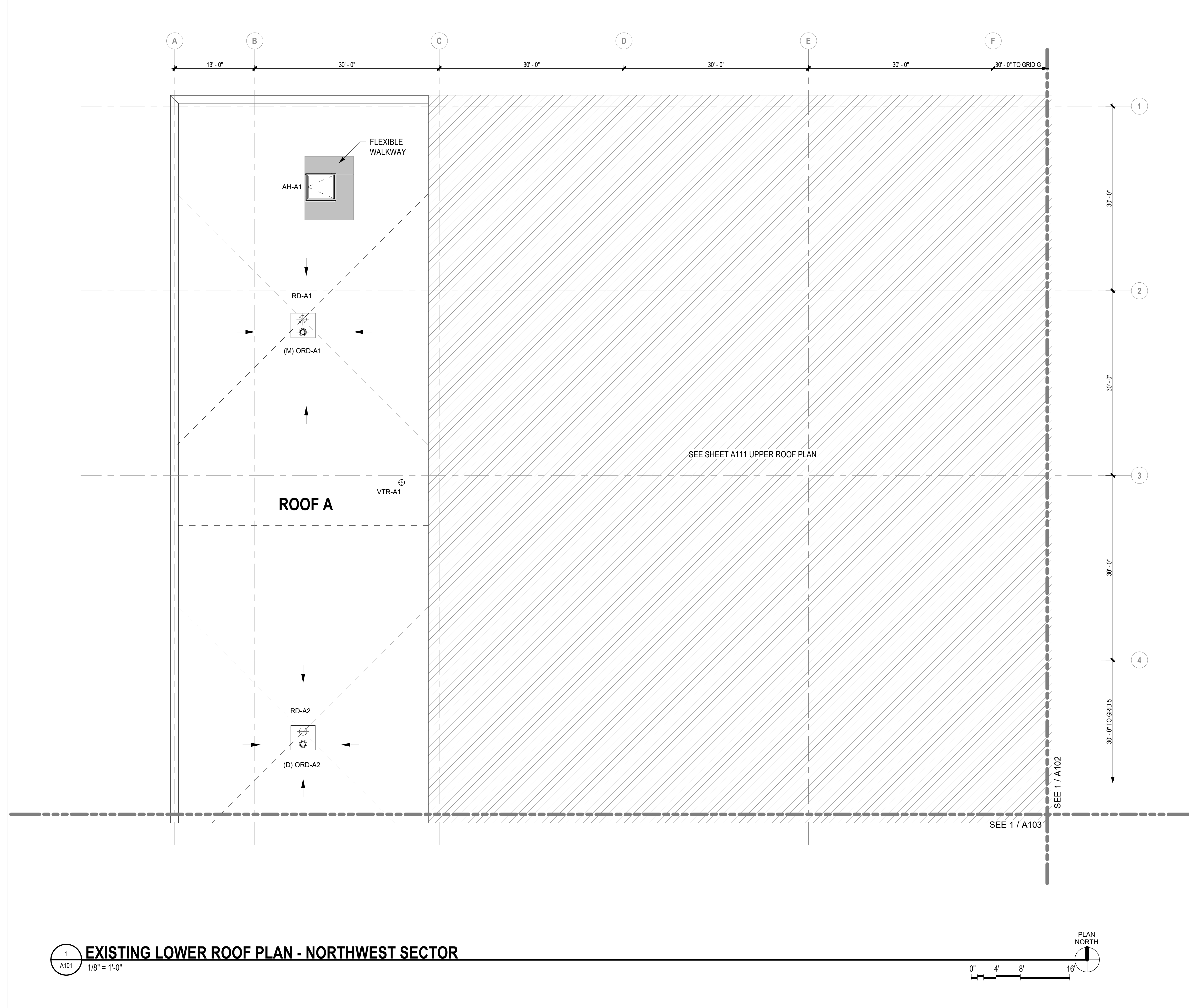

## EXISTING LOWER ROOF PLAN - NORTHWEST SECTOR

1 / A101 1/8" = 1'-0"

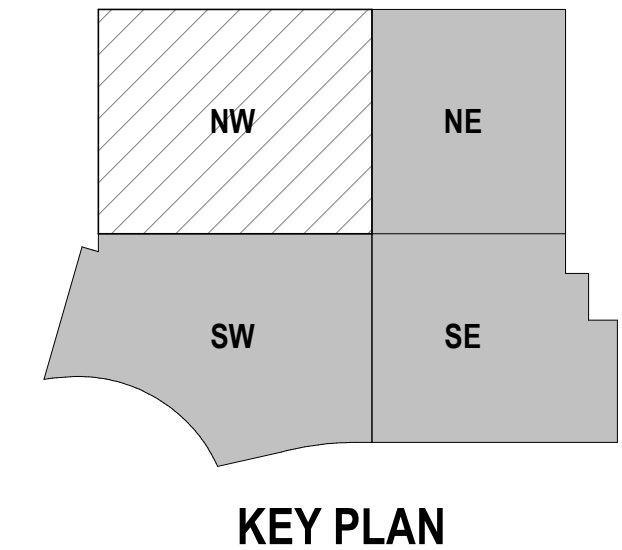
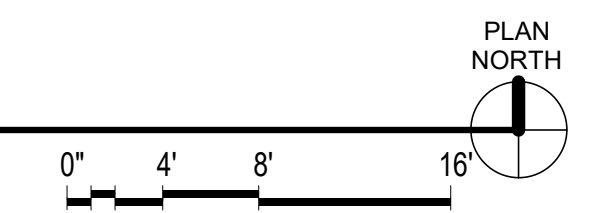

KEY PLAN





12-3-2024

## CONSTRUCTION DOCUMENTS

PROJECT TITLE: VALLEY NATIVE PRIMARY CARE CENTER ROOF REPLACEMENT  
ADDRESS: 1001 S KNIK GOOSE BAY RD, WASILLA, AK 99654  
OWNER: SOUTHCENTRAL FOUNDATION  
SHEET TITLE: EXISTING LOWER ROOF PLAN - NORTHEAST SECTOR

PROJECT TITLE:  
ADDRESS:  
OWNER:  
SHEET TITLE:

NO	DESCRIPTION	DATE

NO DESCRIPTION DATE  
DATE : 2024.12.03  
PROJECT NO : 231097  
DRAWN BY : DS  
CHECKED BY : SAB  
COPYRIGHT : 2024 RIM ARCHITECTS  
CORPORATE NO. AECL 1227

DWG NO:

# A102

### DEMO PLAN GENERAL NOTES

- ELEVATIONS NOTED ON DRAWINGS ARE TOP OF STEEL DECK ELEVATIONS BASED ON OWNER PROVIDED ORIGINAL CONSTRUCTION DRAWINGS. TOP OF DECK ELEVATION IS 13' - 8" FLAT U.N.O. FIRST FLOOR ELEVATIONS IS ELEVATION 0' - 0". NOTIFY SCF PROJECT MANAGER IF CONDITIONS VARY FROM ELEVATIONS NOTED.
- DEMOLISH ROOFING TO STRUCTURAL DECK. SEE SHEET A500 FOR ADDITIONAL INFORMATION.
- SEE SHEET A600 FOR PENETRATION SCHEDULE.
- CONTRACTOR TO REMOVE AND REINSTALL ACOUSTIC CEILING PANELS FOR DRAIN AND PIPING INSTALLATION. REPLACE BROKEN AND DAMAGED CEILING PANELS FROM REMOVAL PROCESS WITH MATCHING PANELS.
- CONTRACTOR TO FIELD VERIFY ALL DIMENSIONS.
- PATCH HOLES IN TYPE 'B' ROOF DECK OVER 8" WITH 1-1/2" STEEL DECK LAPPING ONE FLUTE EACH SIDE AND 4" EACH END. SECURE WITH (4) #14 SCREWS. PATCH HOLES 3" TO 8" WITH 18 GA. FLAT GALV. SHEET METAL 16"x16" WITH (4) #14 SCREWS.
- REUSE ROOF TOP EQUIPMENT AND ROOF CURBS U.N.O.
- SEE RCP DRAWINGS FOR CEILING TYPE TO ACCESS DRAINS AND PIPING, AND STRUCTURAL UPGRADES.
- REPLACE ALL ROOF AND OVERFLOW DRAIN BOWLS.  
(D) = DEMOLISH, PATCH DECK  
(M) = NEW DRAIN TO NEW LOCATION. PATCH DECK  
(N) = NEW DRAIN LOCATION
- REMOVE 1/2" PLYWOOD, RIGID INSULATION, AND VAPOR RETARDER AT INSIDE FACE OF PARAPETS AND HEADWALLS.

### ROOF DEMO LEGEND

- ROOF DRAIN (D)
- OVERFLOW ROOF DRAIN (D)
- PRIMARY DRAINAGE LINES

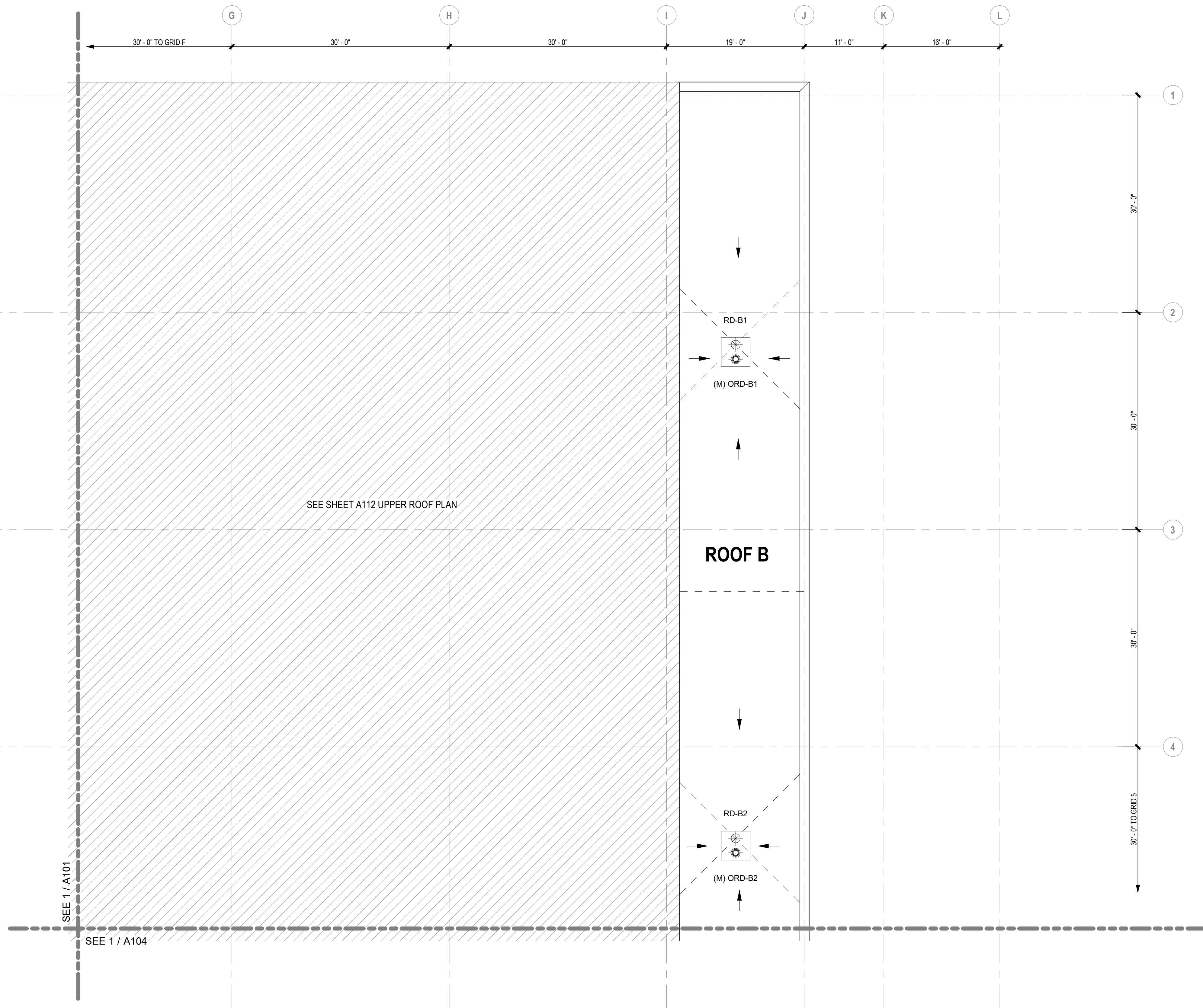

## EXISTING LOWER ROOF PLAN - NORTHEAST SECTOR

1 / A102  
1/8" = 1'-0"

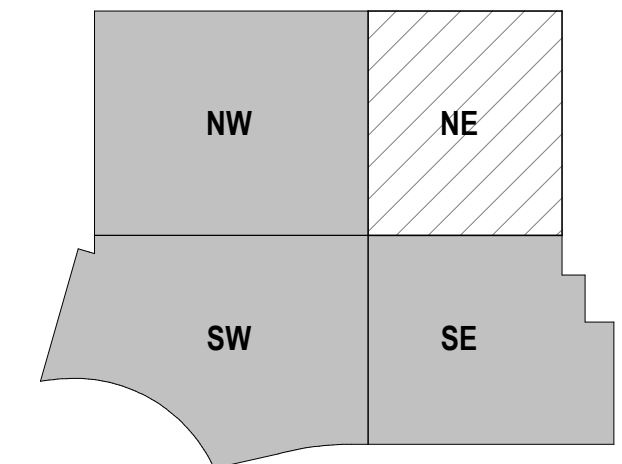
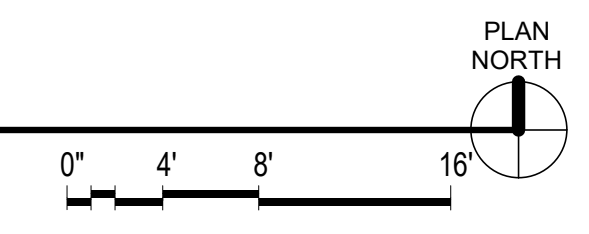

KEY PLAN













12-3-2024

## CONSTRUCTION DOCUMENTS

PROJECT TITLE: VALLEY NATIVE PRIMARY CARE CENTER ROOF REPLACEMENT  
ADDRESS: 1001 S KNIK GOOSE BAY RD, WASILLA, AK 99654  
OWNER: SOUTH CENTRAL FOUNDATION  
EXISTING DETACHED CANOPY

PROJECT TITLE:  
ADDRESS:  
OWNER:  
SHEET TITLE:

NO	DESCRIPTION	DATE
DATE	PROJECT NO	2024.12.03
DRAWN BY	CHECKED BY	DS
COPYRIGHT	CORPORATE NO.	2024 RIM ARCHITECTS AECL 1227

DWG NO:

# A105

### DEMO PLAN GENERAL NOTES

- ELEVATIONS NOTED ON DRAWINGS ARE TOP OF STEEL DECK ELEVATIONS BASED ON OWNER PROVIDED ORIGINAL CONSTRUCTION DRAWINGS. TOP OF DECK ELEVATION IS 13' - 8" FLAT U.N.O. FIRST FLOOR ELEVATIONS IS ELEVATION 0' - 0". NOTIFY SCF PROJECT MANAGER IF CONDITIONS VARY FROM ELEVATIONS NOTED.
- DEMOLISH ROOFING TO STRUCTURAL DECK. SEE SHEET A500 FOR ADDITIONAL INFORMATION.
- SEE SHEET A600 FOR PENETRATION SCHEDULE.
- CONTRACTOR TO REMOVE AND REINSTALL ACOUSTIC CEILING PANELS FOR DRAIN AND PIPING INSTALLATION. REPLACE BROKEN AND DAMAGED CEILING PANELS FROM REMOVAL PROCESS WITH MATCHING PANELS.
- CONTRACTOR TO FIELD VERIFY ALL DIMENSIONS.
- PATCH HOLES IN TYPE 'B' ROOF DECK OVER 8" WITH 1-1/2" STEEL DECK LAPPING ONE FLUTE EACH SIDE AND 4" EACH END. SECURE WITH (4) #14 SCREWS. PATCH HOLES 3" TO 5" WITH 18 GA. FLAT GALV. SHEET METAL 16"x16" WITH (4) #14 SCREWS.
- REUSE ROOF TOP EQUIPMENT AND ROOF CURBS U.N.O.
- SEE RCP DRAWINGS FOR CEILING TYPE TO ACCESS DRAINS AND PIPING, AND STRUCTURAL UPGRADES.
- REPLACE ALL ROOF AND OVERFLOW DRAIN BOWLS.
  - (D) = DEMOLISH, PATCH DECK
  - (M) = NEW DRAIN TO NEW LOCATION. PATCH DECK
  - (N) = NEW DRAIN LOCATION
- REMOVE 1/2" PLYWOOD, RIGID INSULATION, AND VAPOR RETARDER AT INSIDE FACE OF PARAPETS AND HEADWALLS

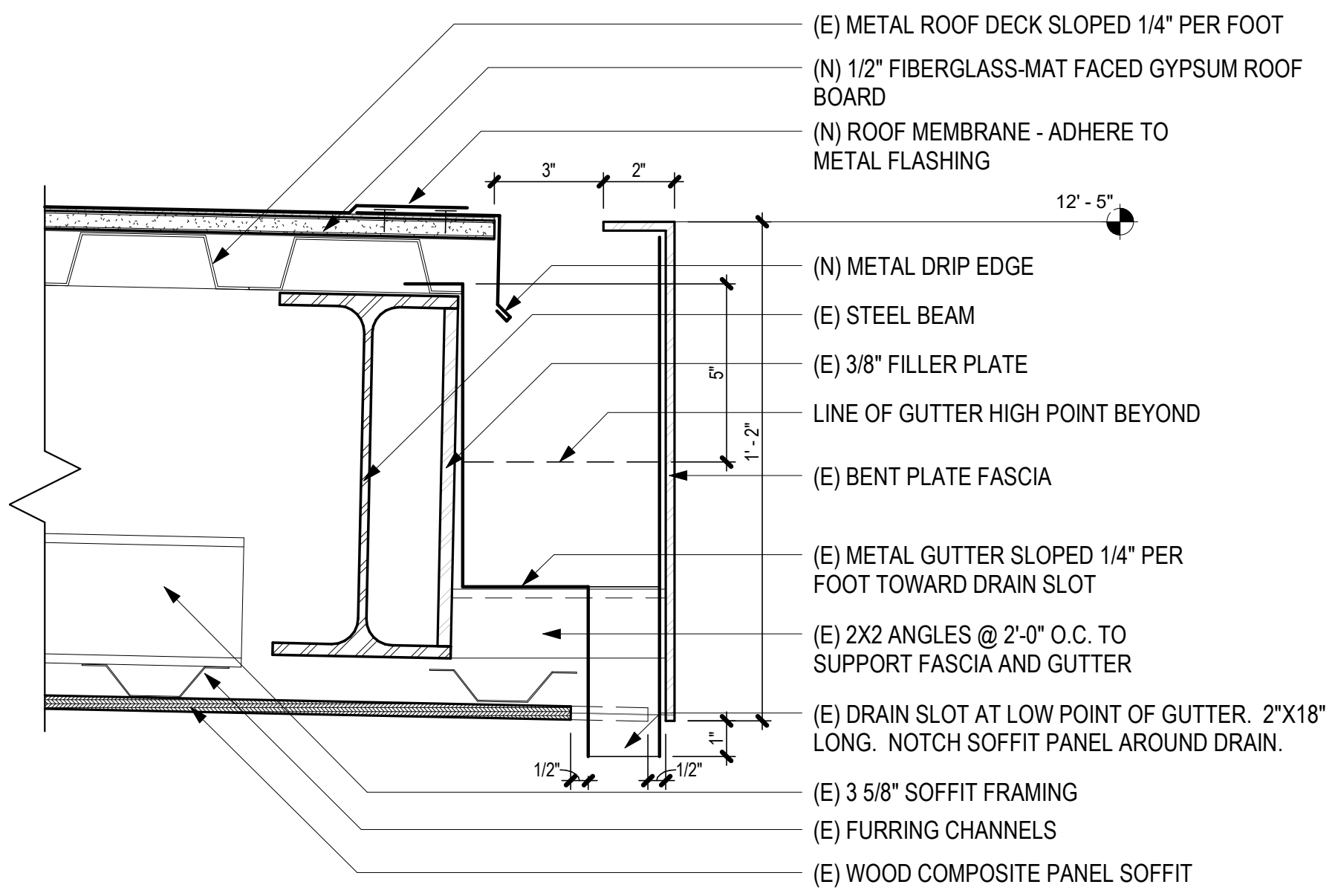

**7 DETACHED CANOPY DRAIN SIDE FASCIA DETAIL**  
A105 3" = 1'-0"

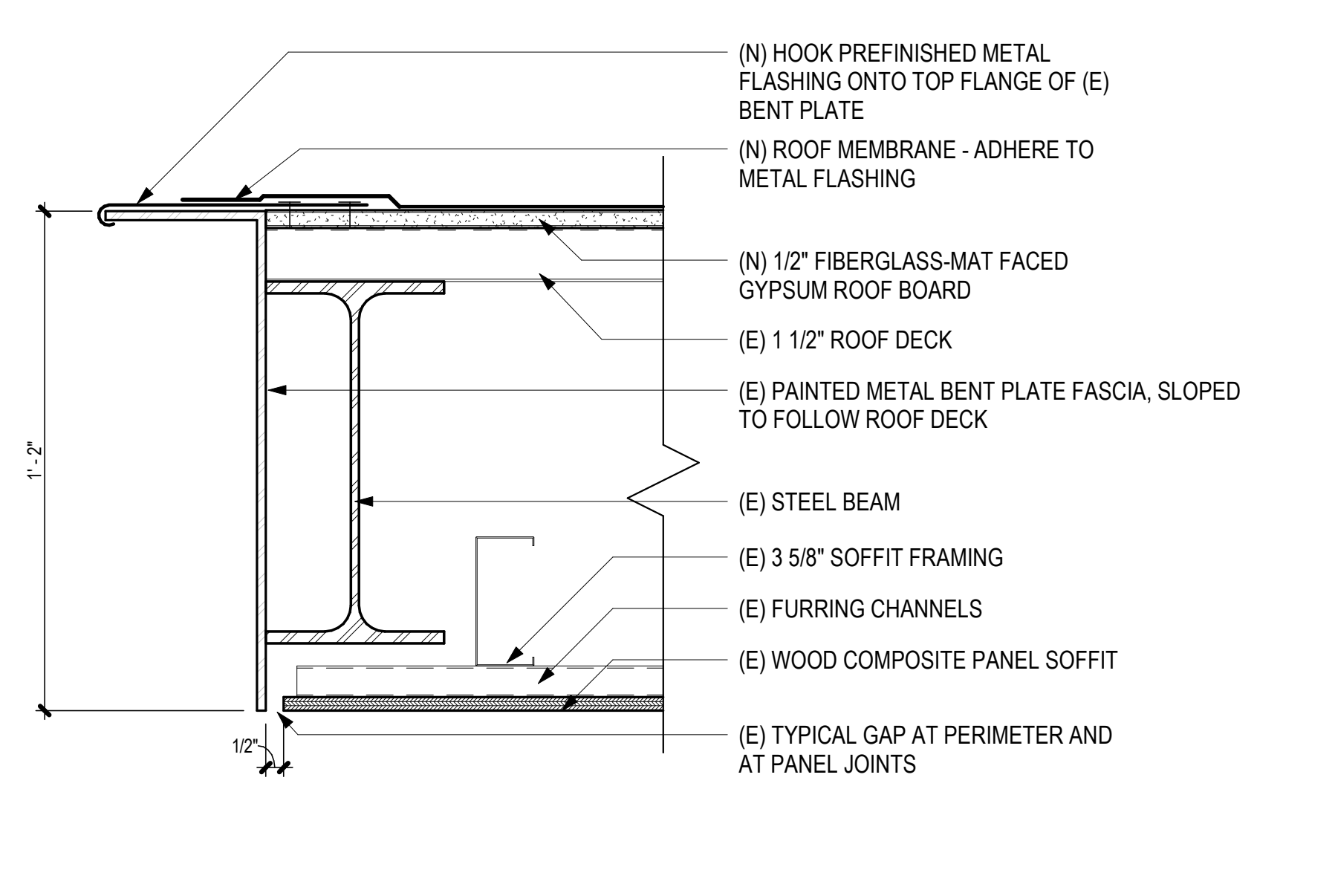

**6 DETACHED CANOPY FACIA DETAIL**  
A105 3" = 1'-0"

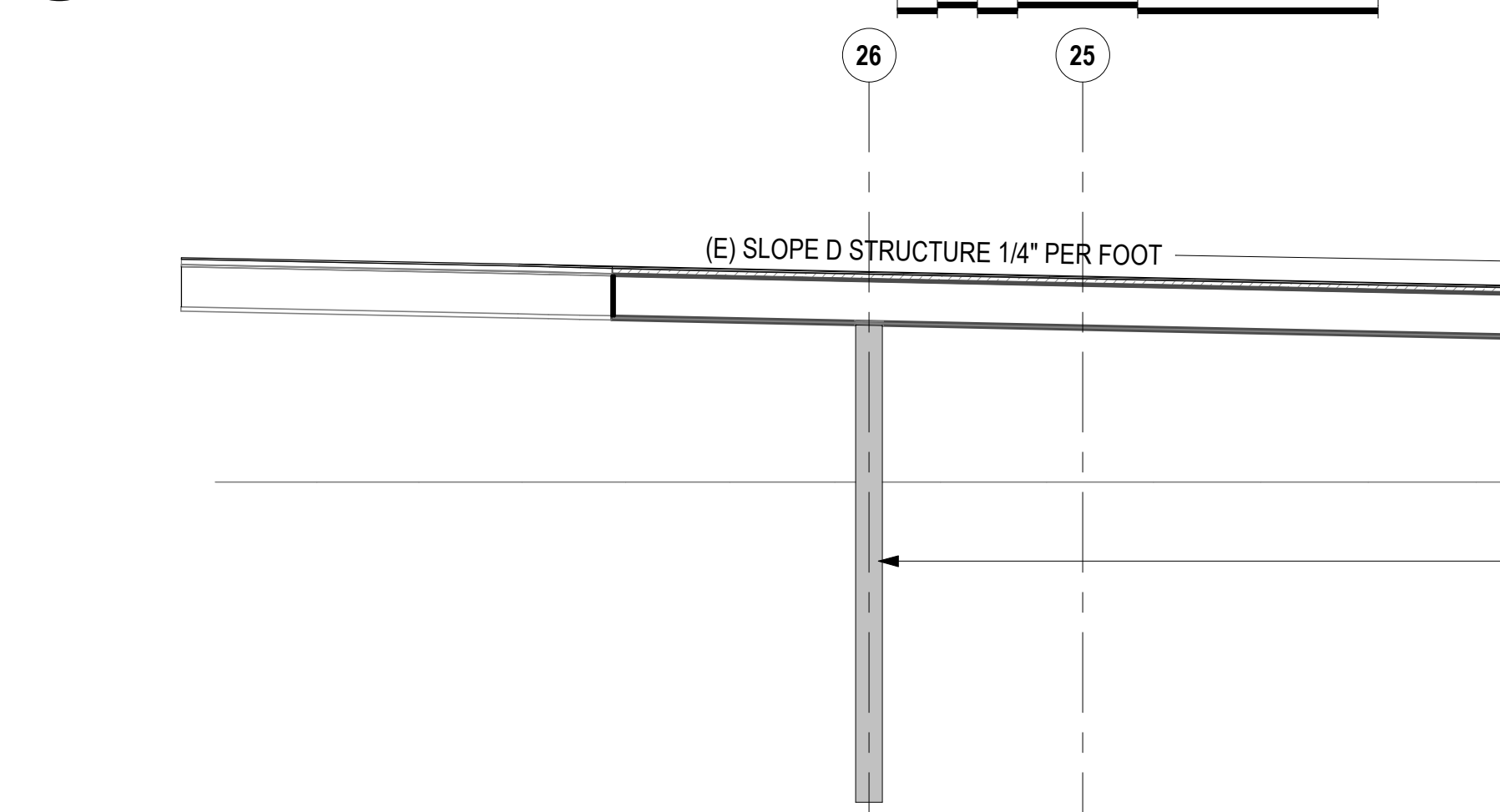

**5 DETACHED CANOPY SECTION LOOKING NORTH**  
A105 1/4" = 1'-0"

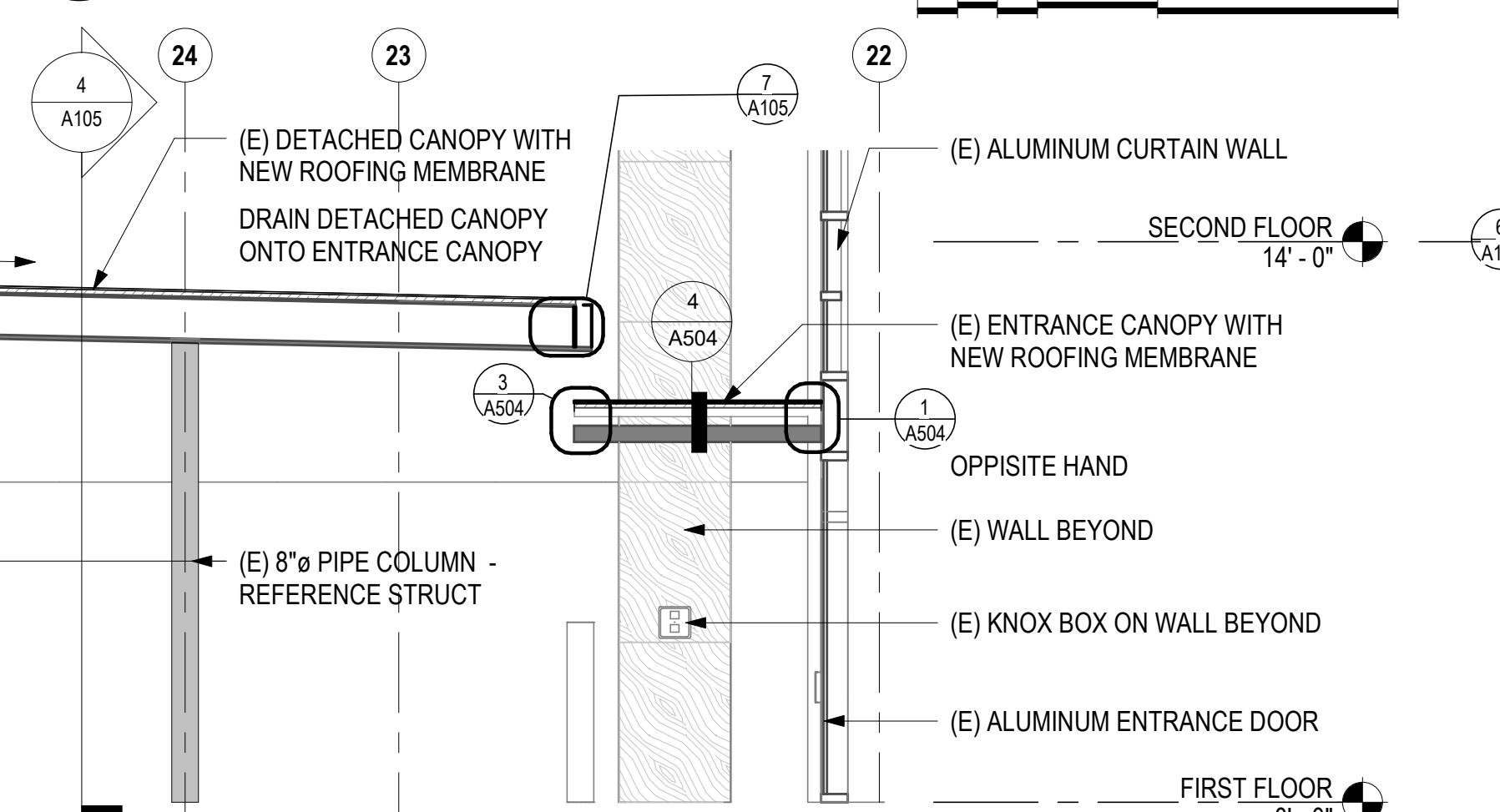

**4 DETACHED CANOPY SECTION LOOKING EAST**  
A105 1/4" = 1'-0"

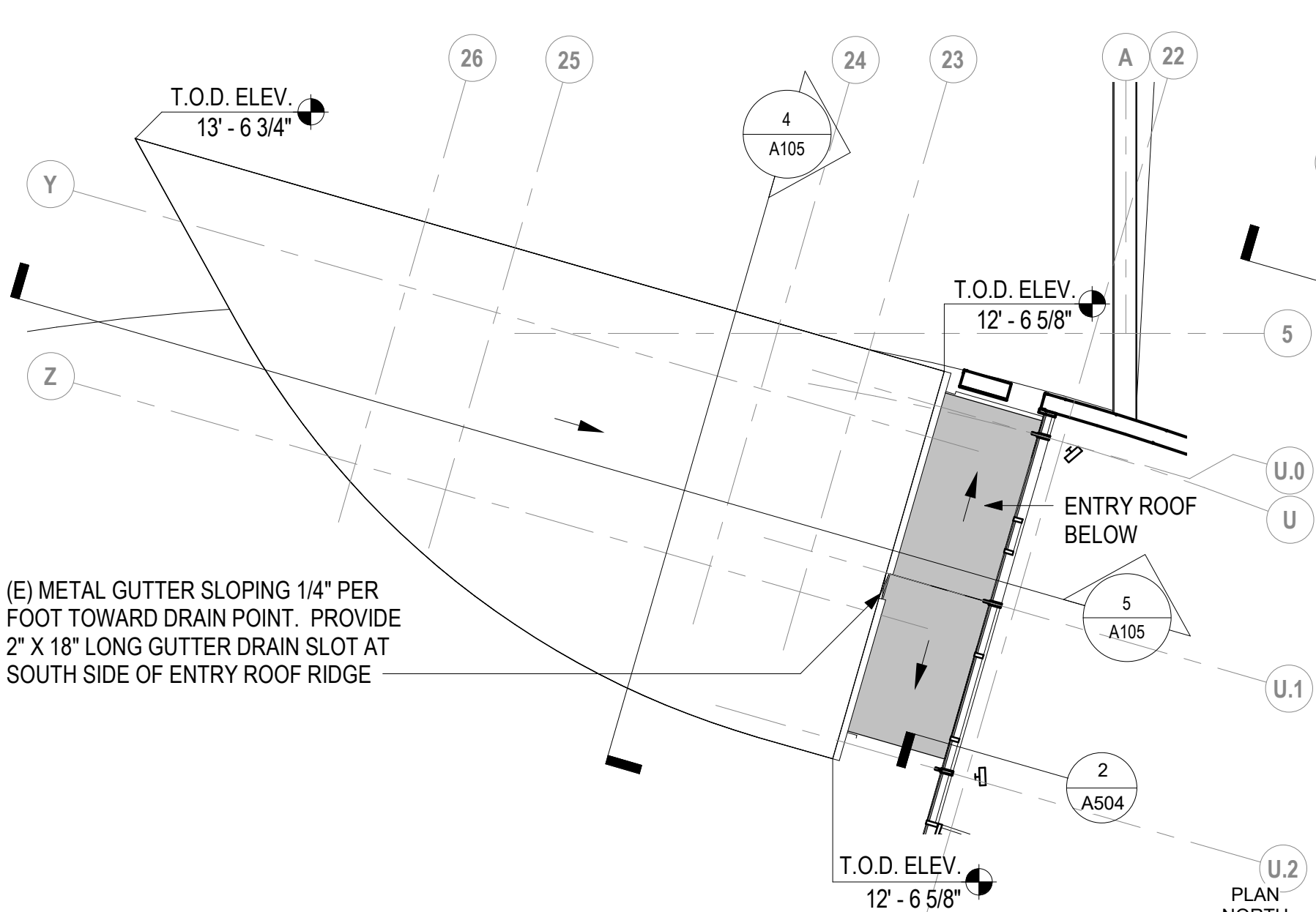

**3 DETACHED CANOPY ROOF PLAN**  
A105 1/8" = 1'-0"

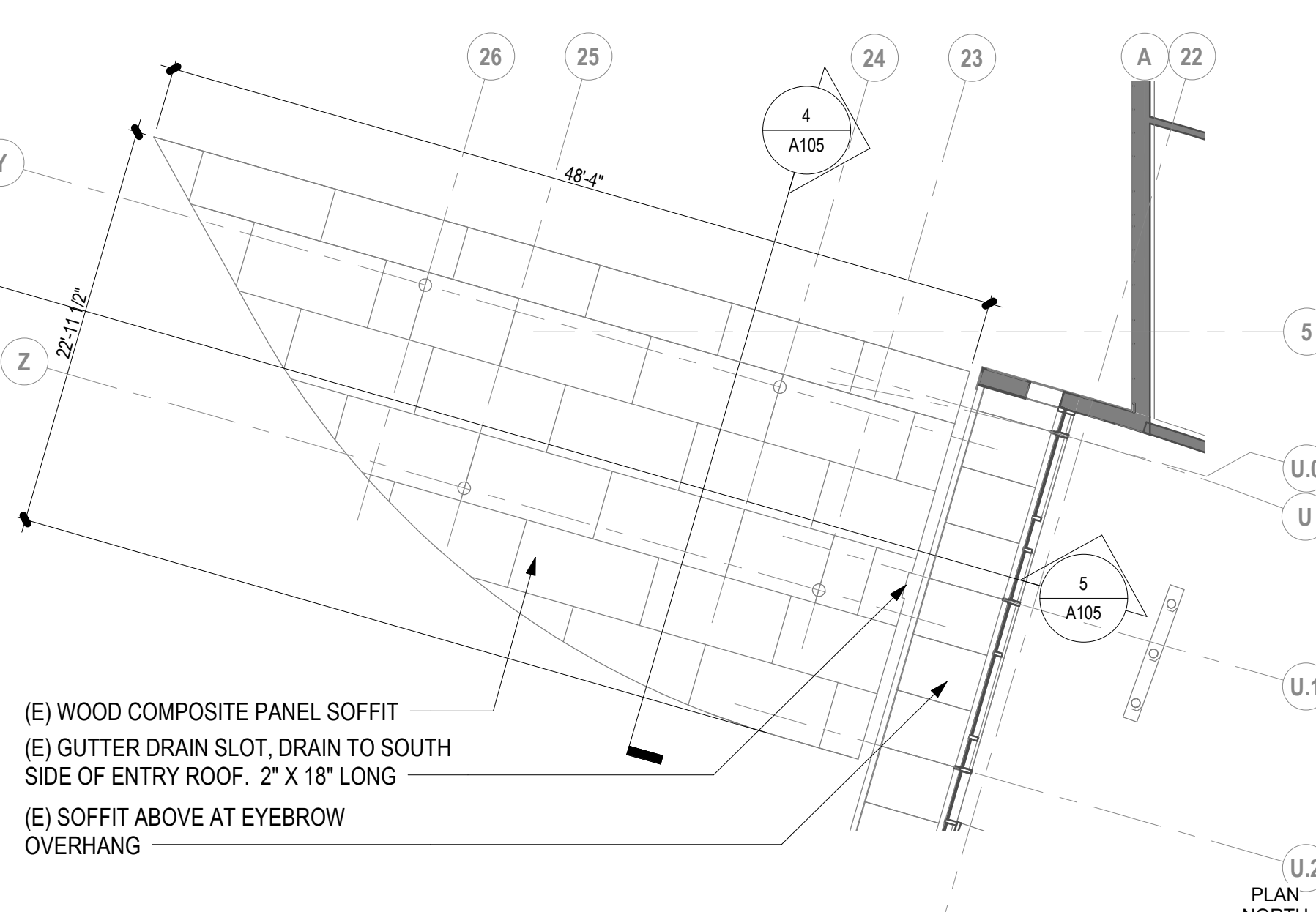

**2 DETACHED CANOPY REFLECTED CEILING PLAN**  
A105 1/8" = 1'-0"

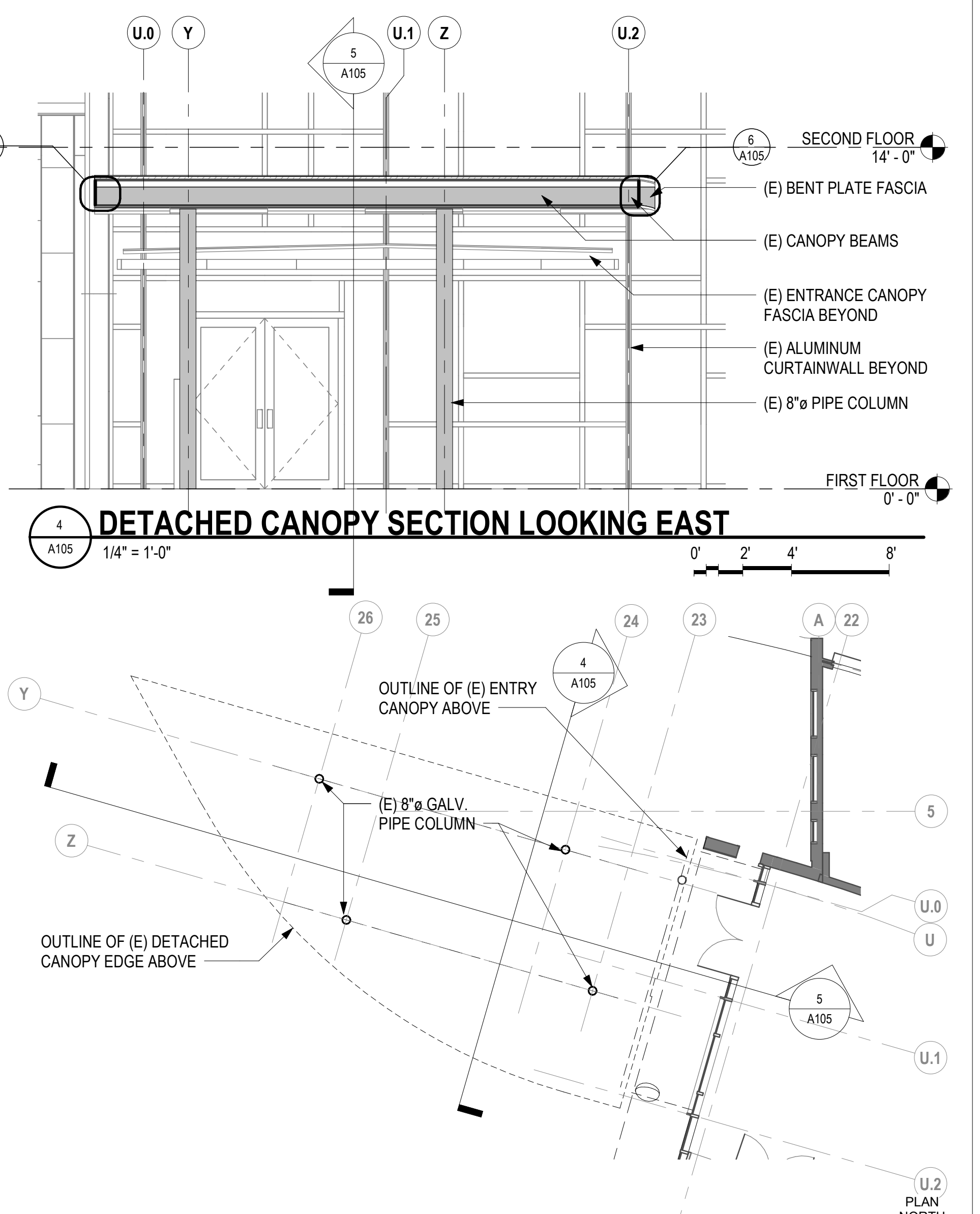

**1 DETACHED CANOPY PLAN**  
A105 1/8" = 1'-0"









12-3-2024

## CONSTRUCTION DOCUMENTS

PROJECT TITLE: VALLEY NATIVE PRIMARY CARE CENTER ROOF REPLACEMENT  
ADDRESS: 1001 S KNIK GOOSE BAY RD, WASILLA, AK 99654  
OWNER: SOUTH CENTRAL FOUNDATION  
SHEET TITLE: EXISTING UPPER ROOF PLAN - NORTHWEST SECTOR

PROJECT TITLE:  
ADDRESS:  
OWNER:  
SHEET TITLE:

NO	DESCRIPTION	DATE

COPYRIGHT : 2024 RIM ARCHITECTS  
CORPORATE NO. AECL 1227

DWG NO:

# A111

### DEMO PLAN GENERAL NOTES

- ELEVATIONS NOTED ON DRAWINGS ARE TOP OF STEEL ELEVATIONS BASED ON OWNER PROVIDED ORIGINAL CONSTRUCTION DRAWINGS. TOP OF DECK ELEVATION IS 27'-8" FLAT U.N.O. FIRST FLOOR ELEVATION IS ELEVATION 0' - 0". NOTIFY SCF PROJECT MANAGER IF CONDITIONS VARY FROM ELEVATIONS NOTED. DEMOLISH ROOFING TO STRUCTURAL DECK. SEE SHEET A500 FOR ADDITIONAL INFORMATION.
- SEE SHEET A601 FOR PENETRATION SCHEDULE.
- CONTRACTOR TO REMOVE AND REINSTALL ACOUSTIC CEILING PANELS FOR DRAIN AND PIPING INSTALLATION. REPLACE BROKEN AND DAMAGED CEILING PANELS FROM REMOVAL PROCESS WITH MATCHING PANELS.
- CONTRACTOR TO FIELD VERIFY ALL DIMENSIONS.
- DEMOLISH ALL EQUIPMENT CURBS U.N.O.
- PATCH HOLES IN TYPE 'B' ROOF DECK OVER 8" WITH 1-1/2" STEEL DECK LAPPING ONE FLUTE EACH SIDE AND 4" EACH END. SECURE WITH (4) #14 SCREWS. PATCH HOLES 3" TO 8" WITH 18 GA. FLAT GALV. SHEET METAL 16"x16" WITH (4) #14 SCREWS.
- REUSE ROOF TOP EQUIPMENT U.N.O.
- SEE RCP DRAWINGS FOR CEILING TYPE TO ACCESS DRAINS AND PIPING, AND STRUCTURAL UPGRADES.
- REPLACE ALL ROOF AND OVERFLOW DRAIN BOWLS.  
(D) = DEMOLISH, PATCH DECK  
(M) = MOVE DRAIN TO NEW LOCATION, PATCH DECK  
(N) = NEW DRAIN LOCATION

### ROOF DEMO LEGEND

- ROOF DRAIN (D)
- OVERFLOW ROOF DRAIN (D)
- PRIMARY DRAINAGE LINES

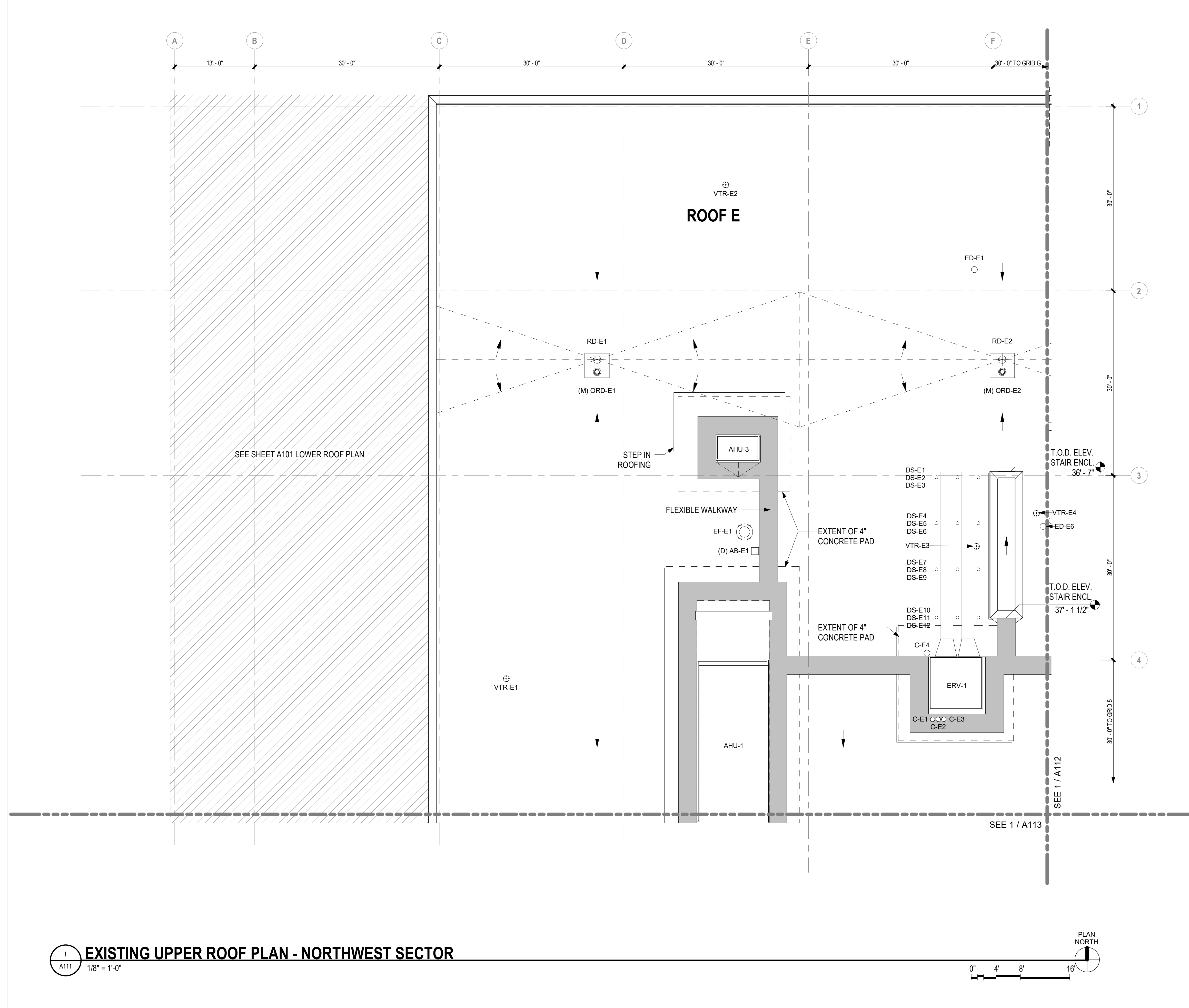

## EXISTING UPPER ROOF PLAN - NORTHWEST SECTOR

1/8" = 1'-0"

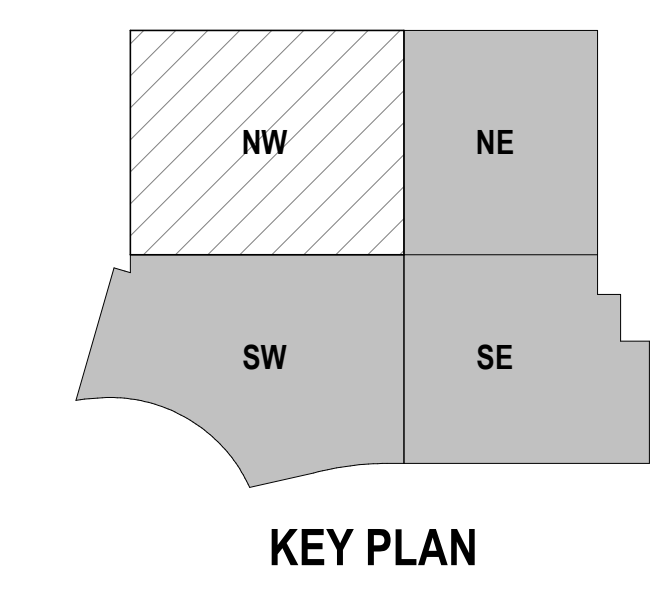
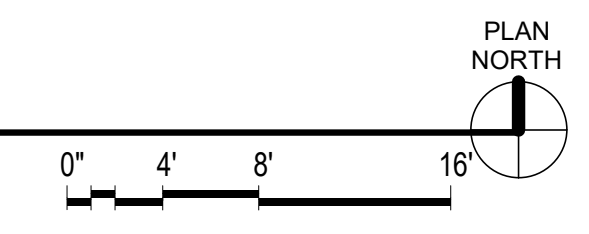

KEY PLAN













12-3-2024

## CONSTRUCTION DOCUMENTS

PROJECT TITLE: VALLEY NATIVE PRIMARY CARE CENTER ROOF REPLACEMENT  
ADDRESS: 1001 S KNIK GOOSE BAY RD, WASILLA, AK 99654  
OWNER: SOUTH CENTRAL FOUNDATION  
SHEET TITLE: EXISTING UPPER ROOF PLAN - SOUTHEAST SECTOR

PROJECT TITLE:  
ADDRESS:  
OWNER:  
SHEET TITLE:

NO	DESCRIPTION	DATE

NO	DESCRIPTION	DATE
DATE	:	2024.12.03
PROJECT NO	:	231097
DRAWN BY	:	DS
CHECKED BY	:	SAB
COPYRIGHT	:	© 2024 RIM ARCHITECTS
	:	CORPORATE NO. AECL 1227

DWG NO:

# A114

## DEMO PLAN GENERAL NOTES

- ELEVATIONS NOTED ON DRAWINGS ARE TOP OF STEEL ELEVATIONS BASED ON OWNER PROVIDED ORIGINAL CONSTRUCTION DRAWINGS. TOP OF DECK ELEVATION IS 27'-8" FLAT U.N.O. FIRST FLOOR ELEVATION IS ELEVATION 0' - 0". NOTIFY SCF PROJECT MANAGER IF CONDITIONS VARY FROM ELEVATIONS NOTED.
- DEMOLISH ROOFING TO STRUCTURAL DECK. SEE SHEET A500 FOR ADDITIONAL INFORMATION.
- SEE SHEET A601 FOR PENETRATION SCHEDULE.
- CONTRACTOR TO REMOVE AND REINSTALL ACOUSTIC CEILING PANELS FOR DRAIN AND PIPING INSTALLATION. REPLACE BROKEN AND DAMAGED CEILING PANELS FROM REMOVAL PROCESS WITH MATCHING PANELS.
- CONTRACTOR TO FIELD VERIFY ALL DIMENSIONS.
- DEMOLISH ALL EQUIPMENT CURBS U.N.O.
- PATCH HOLES IN TYPE 'B' ROOF DECK OVER 8" WITH 1-1/2" STEEL DECK LAPPING ONE FLUTE EACH SIDE AND 4" EACH END. SECURE WITH (4) #14 SCREWS. PATCH HOLES 3" TO 8" WITH 18 GA. FLAT GALV. SHEET METAL 16"x16" WITH (4) #14 SCREWS.
- REUSE ROOF TOP EQUIPMENT U.N.O.
- SEE RCP DRAWINGS FOR CEILING TYPE TO ACCESS DRAINS AND PIPING, AND STRUCTURAL UPGRADES.
- REPLACE ALL ROOF AND OVERFLOW DRAIN BOWLS.  
(D) = DEMOLISH, PATCH DECK  
(M) = MOVE DRAIN TO NEW LOCATION, PATCH DECK  
(N) = NEW DRAIN LOCATION

## ROOF DEMO LEGEND

- ROOF DRAIN (D)
- OVERFLOW ROOF DRAIN (D)
- PRIMARY DRAINAGE LINES

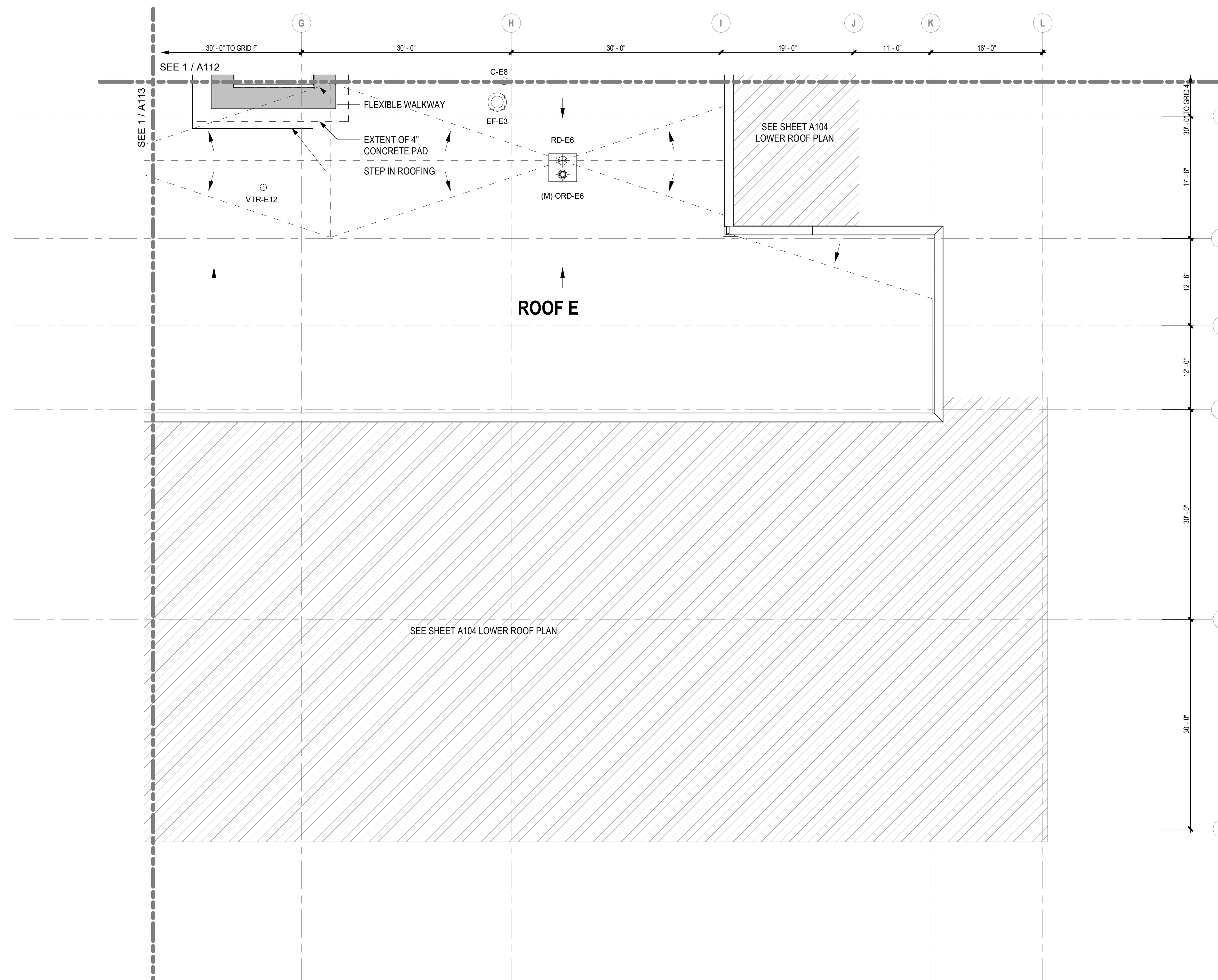

## EXISTING UPPER ROOF PLAN - SOUTHEAST SECTOR

A114 1/8" = 1'-0"

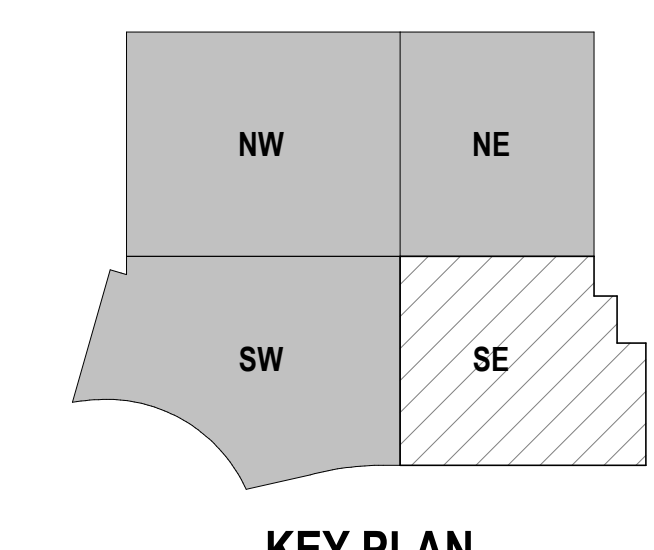
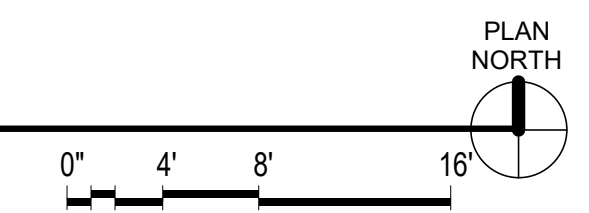













12-3-2024

## CONSTRUCTION DOCUMENTS

PROJECT TITLE: VALLEY NATIVE PRIMARY CARE CENTER ROOF REPLACEMENT  
ADDRESS: 1001 S KNIK GOOSE BAY RD, WASILLA, AK 99654  
OWNER: SOUTHCENTRAL FOUNDATION  
SHEET TITLE: NEW LOWER ROOF PLAN - NORTHEAST SECTOR

PROJECT TITLE:  
ADDRESS:  
OWNER:  
SHEET TITLE:

NO	DESCRIPTION	DATE

NO	DESCRIPTION	DATE

DWG NO: A122

# A122

### ROOF LEGEND

- DRAINAGE AT SLOPE 1/4" : 12
- FALL PROTECTION / GUY ANCHOR
- ROOF DRAIN (RD) OR OVERFLOW ROOF DRAIN (ORD). PLACE OVERFLOW ROOF DRAINS 2' UP SLOPE FROM PRIMARY DRAINS NOT INCLUDING SUMPS. SEE 1A505
- WALKPADS 30" X 30" WITH 6" MINIMUM SPACES
- DRAINAGE LINES
- FALL PROTECTION LIFELINE

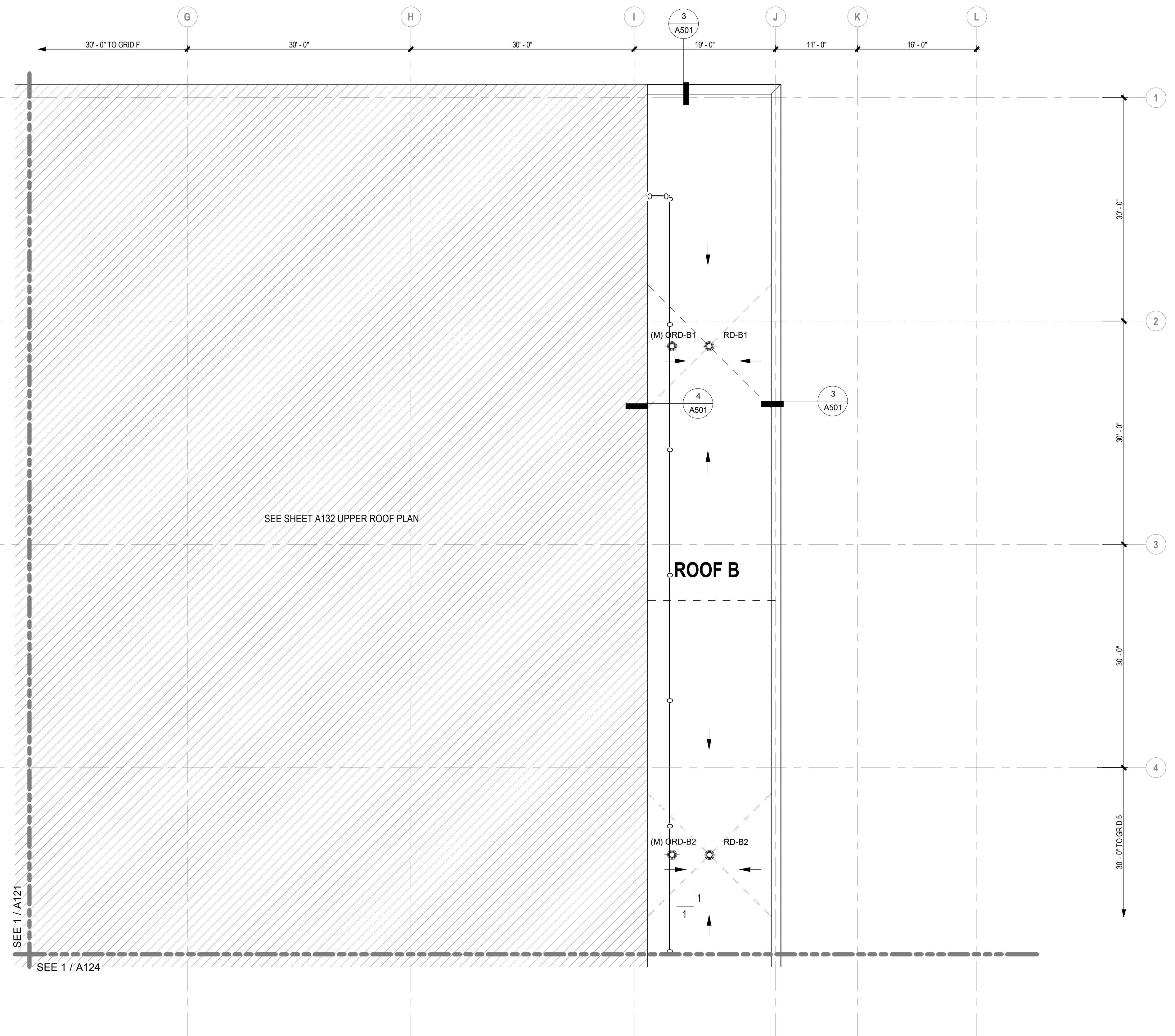

## 1 NEW LOWER ROOF PLAN - NORTHEAST SECTOR

A122 1/8" = 1'-0"

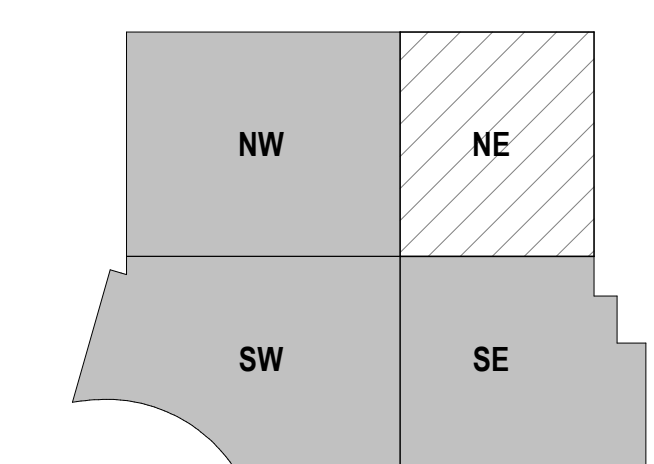
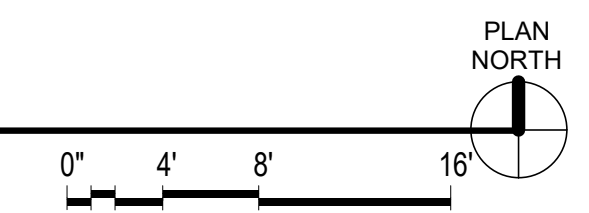

KEY PLAN



















12-3-2024

## CONSTRUCTION DOCUMENTS

PROJECT TITLE: VALLEY NATIVE PRIMARY CARE CENTER ROOF REPLACEMENT  
ADDRESS: 1001 S KNIK GOOSE BAY RD, WASILLA, AK 99654  
OWNER: SOUTH CENTRAL FOUNDATION  
SHEET TITLE: NEW UPPER ROOF PLAN - NORTHEAST SECTOR

PROJECT TITLE:  
ADDRESS:  
OWNER:  
SHEET TITLE:

NO	DESCRIPTION	DATE

NO DESCRIPTION DATE  
DATE : 2024.12.03  
PROJECT NO : 231097  
DRAWN BY : DS  
CHECKED BY : SAB  
COPYRIGHT : 2024 RIM ARCHITECTS  
CORPORATE NO. AECL 1227

DWG NO:

# A132

### ROOF LEGEND

- DRAINAGE AT SLOPE 1/4" : 12
- FALL PROTECTION / GUY ANCHOR
- ROOF DRAIN (RD) OR OVERFLOW ROOF DRAIN (ORD). PLACE OVERFLOW ROOF DRAINS 2' UP SLOPE FROM PRIMARY DRAINS NOT INCLUDING SUMPS. SEE 1A505
- WALKPADS 30" X 30" WITH 6" MINIMUM SPACES
- DRAINAGE LINES
- FALL PROTECTION LIFELINE

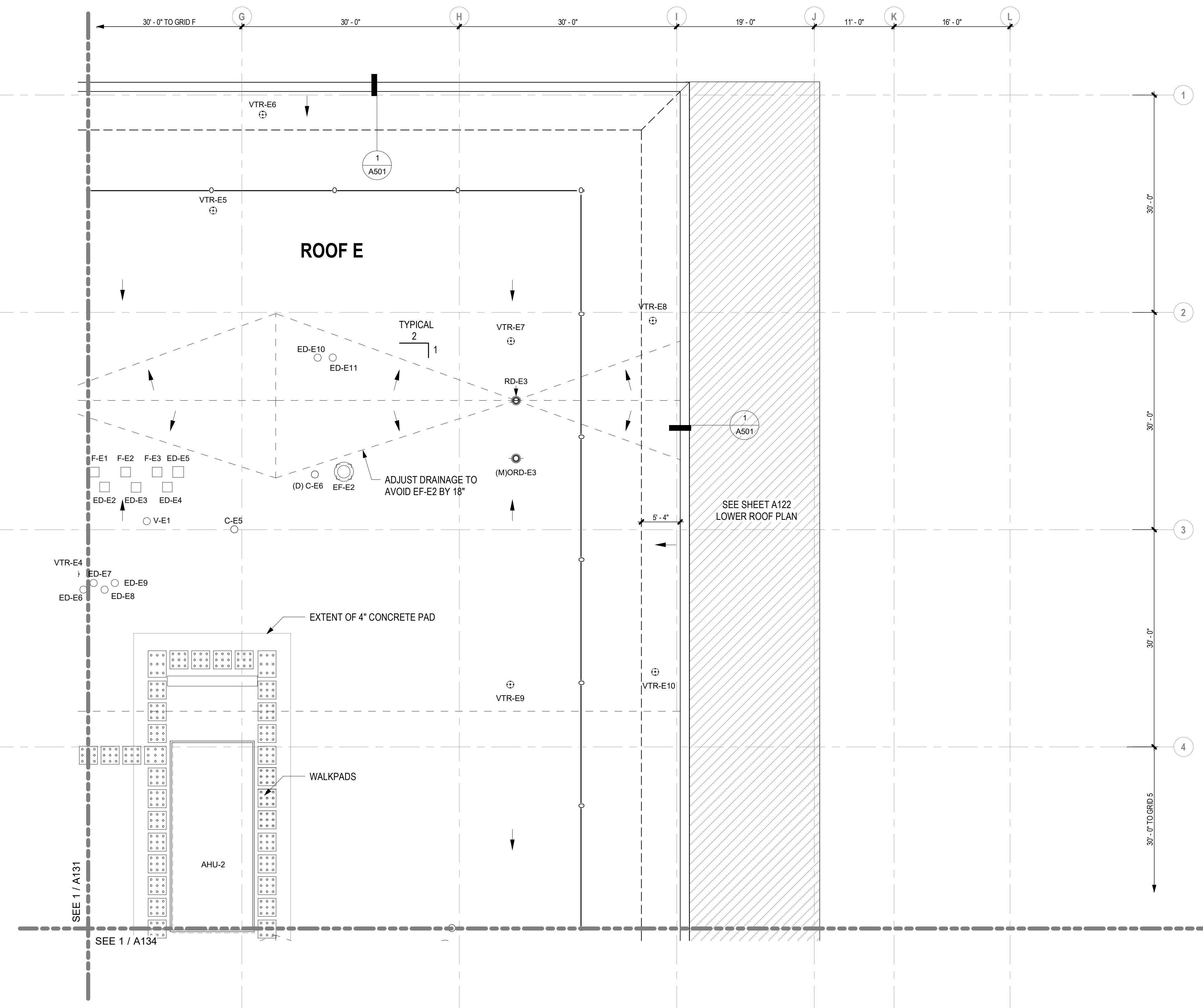

## NEW UPPER ROOF PLAN - NORTHEAST SECTOR

1/8" = 1'-0"

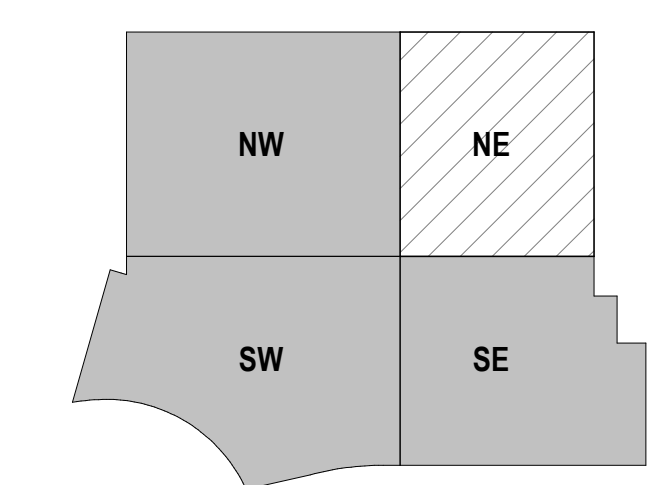
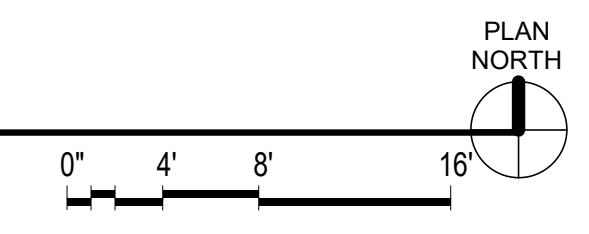

KEY PLAN



12-3-2024

## CONSTRUCTION DOCUMENTS

PROJECT TITLE: VALLEY NATIVE PRIMARY CARE CENTER ROOF REPLACEMENT  
ADDRESS: 1001 S KNIK GOOSE BAY RD, WASILLA, AK 99654  
OWNER: SOUTH CENTRAL FOUNDATION  
SHEET TITLE: NEW UPPER ROOF PLAN - SOUTHWEST SECTOR

PROJECT TITLE:  
ADDRESS:  
OWNER:  
SHEET TITLE:

NO	DESCRIPTION	DATE

NO	DESCRIPTION	DATE
DATE	:	2024.12.03
PROJECT NO	:	231097
DRAWN BY	:	DS
CHECKED BY	:	SAB
COPYRIGHT	:	© 2024 RIM ARCHITECTS
	:	CORPORATE NO. AECL 1227

DWG NO:

# A133

### ROOF LEGEND

- DRAINAGE AT SLOPE 1/4" : 12
- FALL PROTECTION / GUY ANCHOR
- ROOF DRAIN (RD) OR OVERFLOW ROOF DRAIN (ORD). PLACE OVERFLOW ROOF DRAINS 2' UP SLOPE FROM PRIMARY DRAINS NOT INCLUDING SUMPS. SEE 1/A505
- WALKPADS 30" X 30" WITH 6" MINIMUM SPACES
- DRAINAGE LINES
- FALL PROTECTION LIFELINE

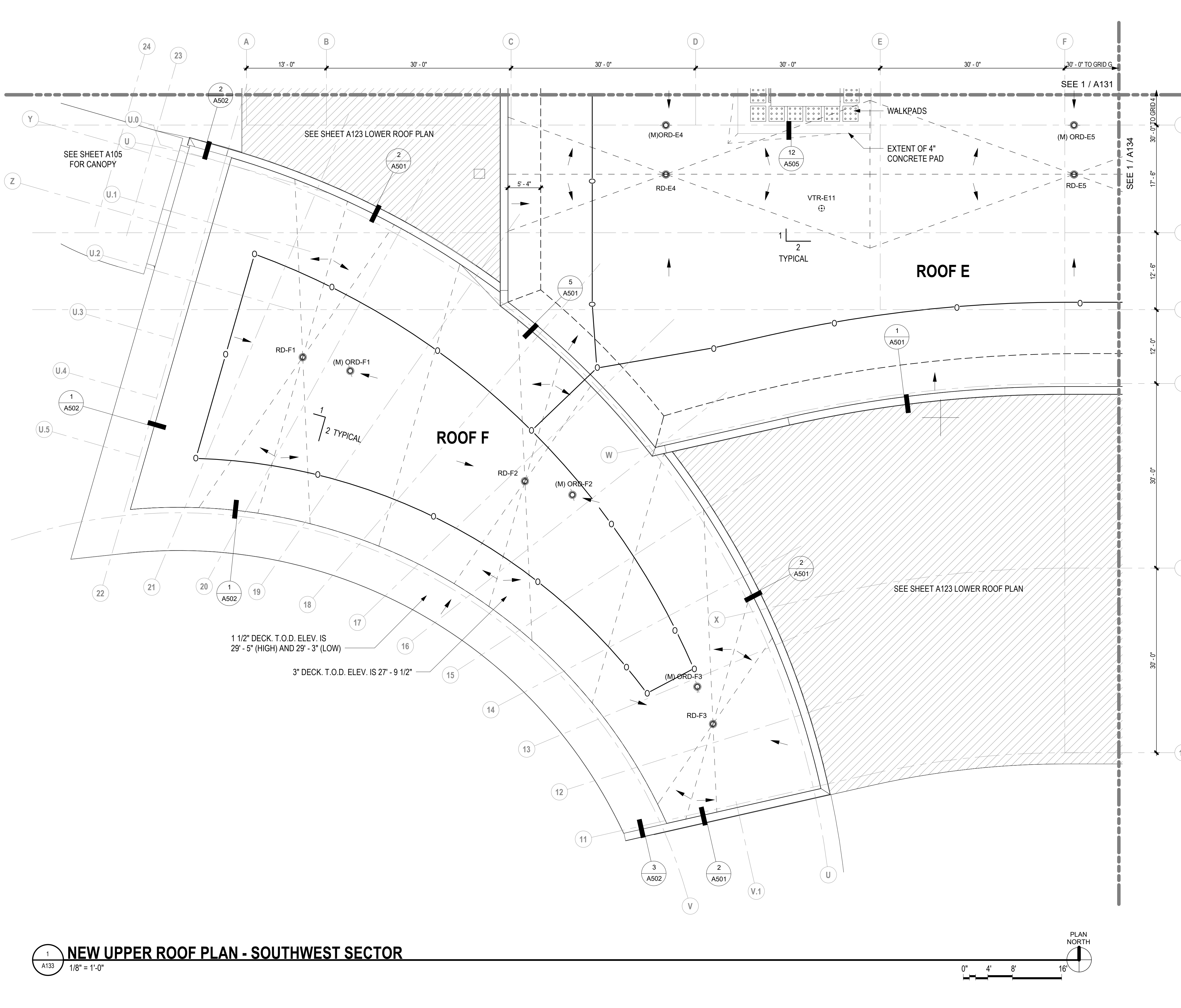

## NEW UPPER ROOF PLAN - SOUTHWEST SECTOR

1/8" = 1'-0"

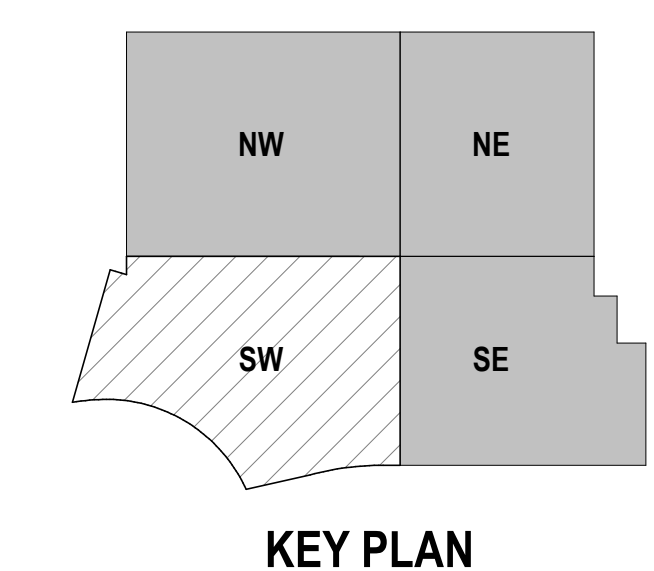
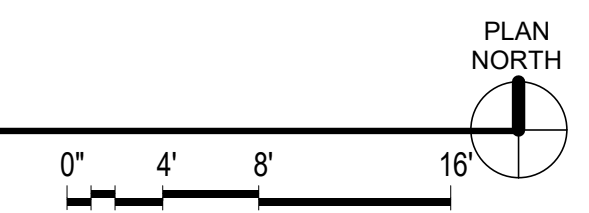

KEY PLAN





12-3-2024

## CONSTRUCTION DOCUMENTS

PROJECT TITLE: VALLEY NATIVE PRIMARY CARE CENTER ROOF REPLACEMENT  
ADDRESS: 1001 S KNIK GOOSE BAY RD, WASILLA, AK 99654  
OWNER: SOUTHCENTRAL FOUNDATION  
SHEET TITLE: NEW UPPER ROOF PLAN - SOUTHEAST SECTOR

PROJECT TITLE:  
ADDRESS:  
OWNER:  
SHEET TITLE:

NO	DESCRIPTION	DATE

NO	DESCRIPTION	DATE

COPYRIGHT : 2024 RIM ARCHITECTS  
CORPORATE NO. AECL 1227

DWG NO: **A134**

### ROOF LEGEND

- DRAINAGE AT SLOPE 1/4" : 12
- FALL PROTECTION / GUY ANCHOR
- ROOF DRAIN (RD) OR OVERFLOW ROOF DRAIN (ORD). PLACE OVERFLOW ROOF DRAINS 2' UP SLOPE FROM PRIMARY DRAINS NOT INCLUDING SUMPS. SEE 1A505
- WALKPADS 30" X 30" WITH 6" MINIMUM SPACES
- DRAINAGE LINES
- FALL PROTECTION LIFELINE

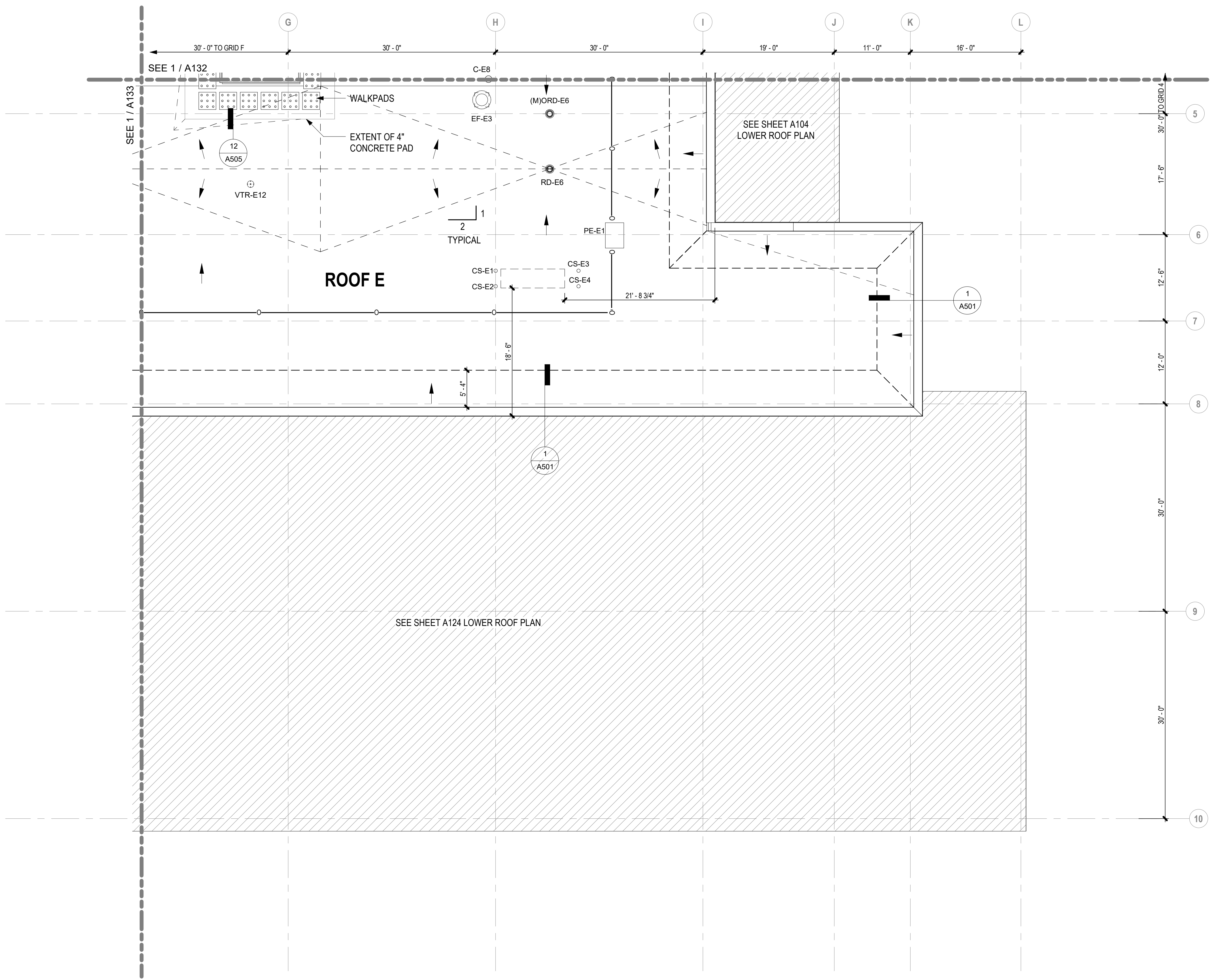

**1 A134** NEW UPPER ROOF PLAN - SOUTHEAST SECTOR  
1/8" = 1'-0"

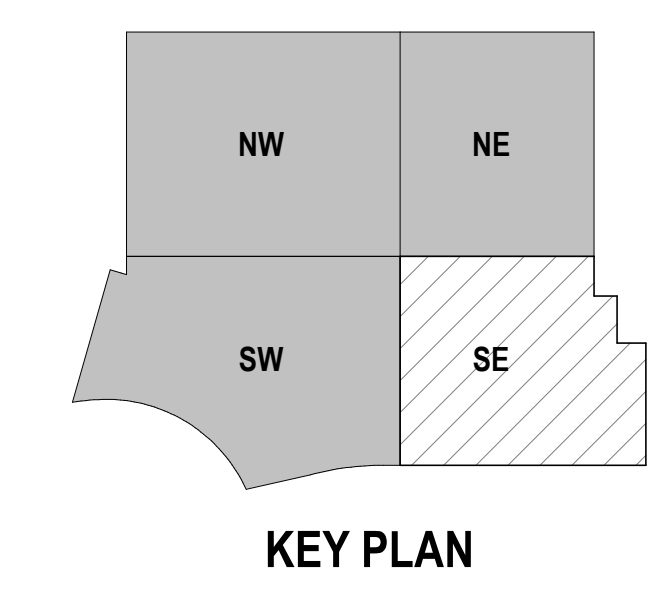
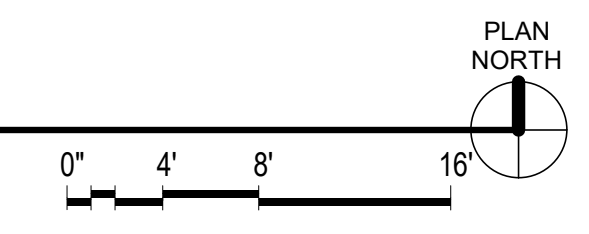























## CONSTRUCTION DOCUMENTS

PROJECT TITLE: VALLEY NATIVE PRIMARY CARE CENTER ROOF REPLACEMENT  
ADDRESS: 1001 S KNIK GOOSE BAY RD, WASILLA, AK 99654  
OWNER: SOUTHCENTRAL FOUNDATION  
SHEET TITLE: EXISTING SECOND FLOOR PLAN - NORTHEAST SECTOR

PROJECT TITLE:  
ADDRESS:  
OWNER:  
SHEET TITLE:

NO	DESCRIPTION	DATE

NO	DESCRIPTION	DATE

DWG NO: A152

# A152

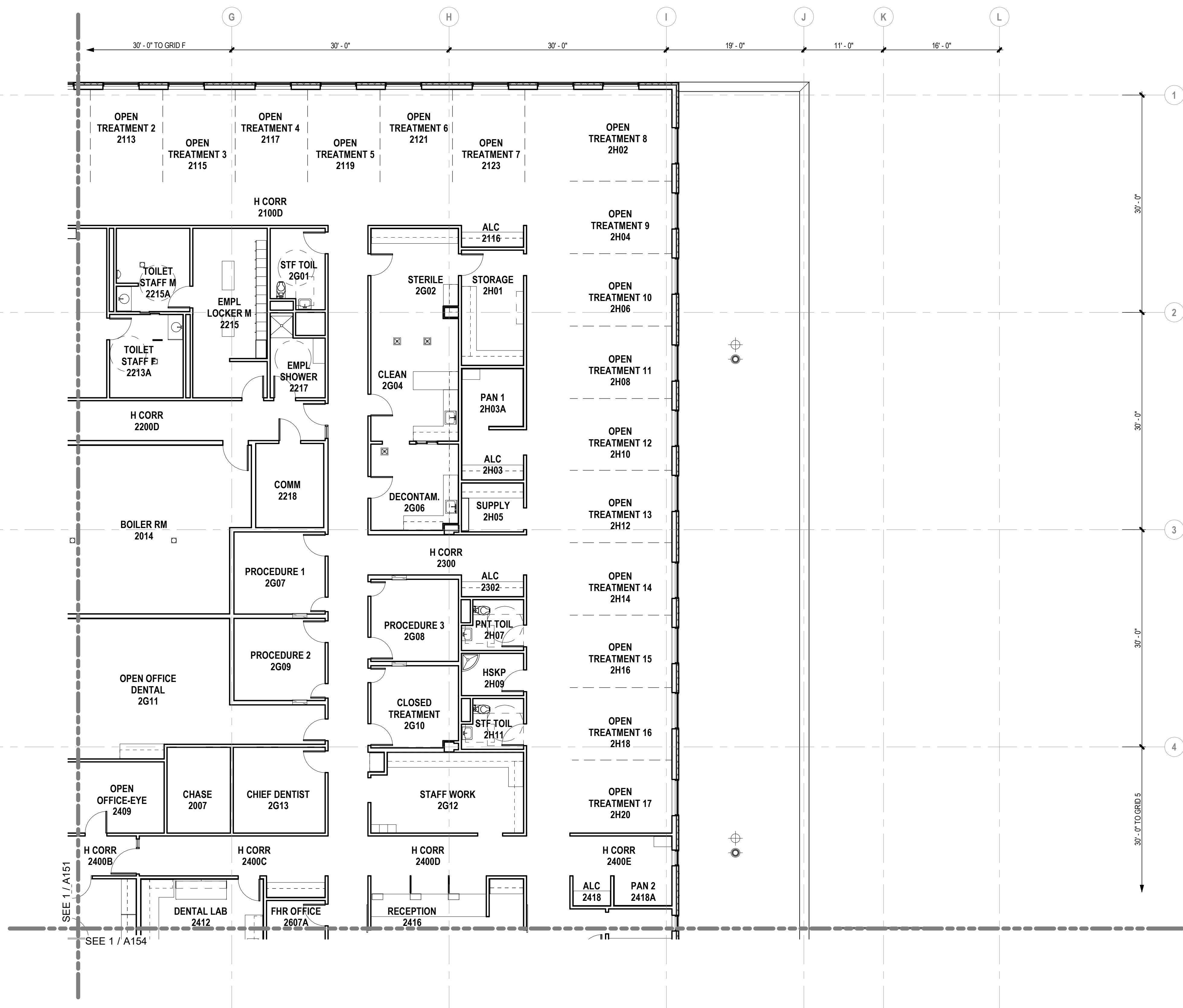

**EXISTING SECOND FLOOR PLAN - NORTHEAST SECTOR**

1/8" = 1'-0"

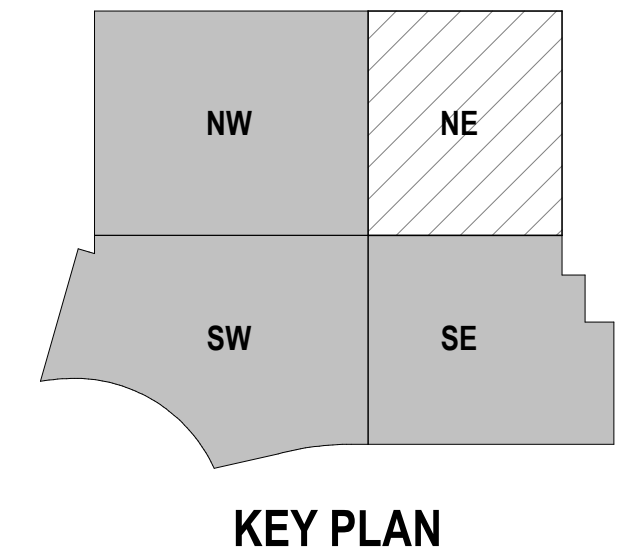
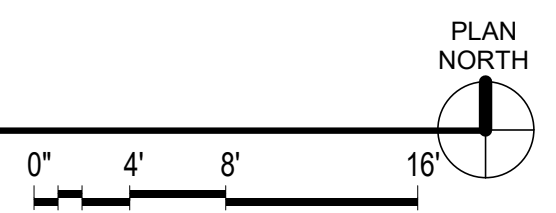

KEY PLAN























































12-3-2024

## CONSTRUCTION DOCUMENTS

PROJECT TITLE: VALLEY NATIVE PRIMARY CARE CENTER ROOF REPLACEMENT  
ADDRESS: 1001 S KNIK GOOSE BAY RD, WASILLA, AK 99654  
OWNER: SOUTH CENTRAL FOUNDATION  
SHEET TITLE: ROOF DETAILS

PROJECT TITLE:  
ADDRESS:  
OWNER:  
SHEET TITLE:

NO	DESCRIPTION	DATE

NO	DESCRIPTION	DATE
DATE	:	2024.12.03
PROJECT NO	:	231097
DRAWN BY	:	DS
CHECKED BY	:	SAB
COPYRIGHT	:	2024 RIM ARCHITECTS
CORPORATE NO.	:	AECL 1227

DWG NO:

# A503

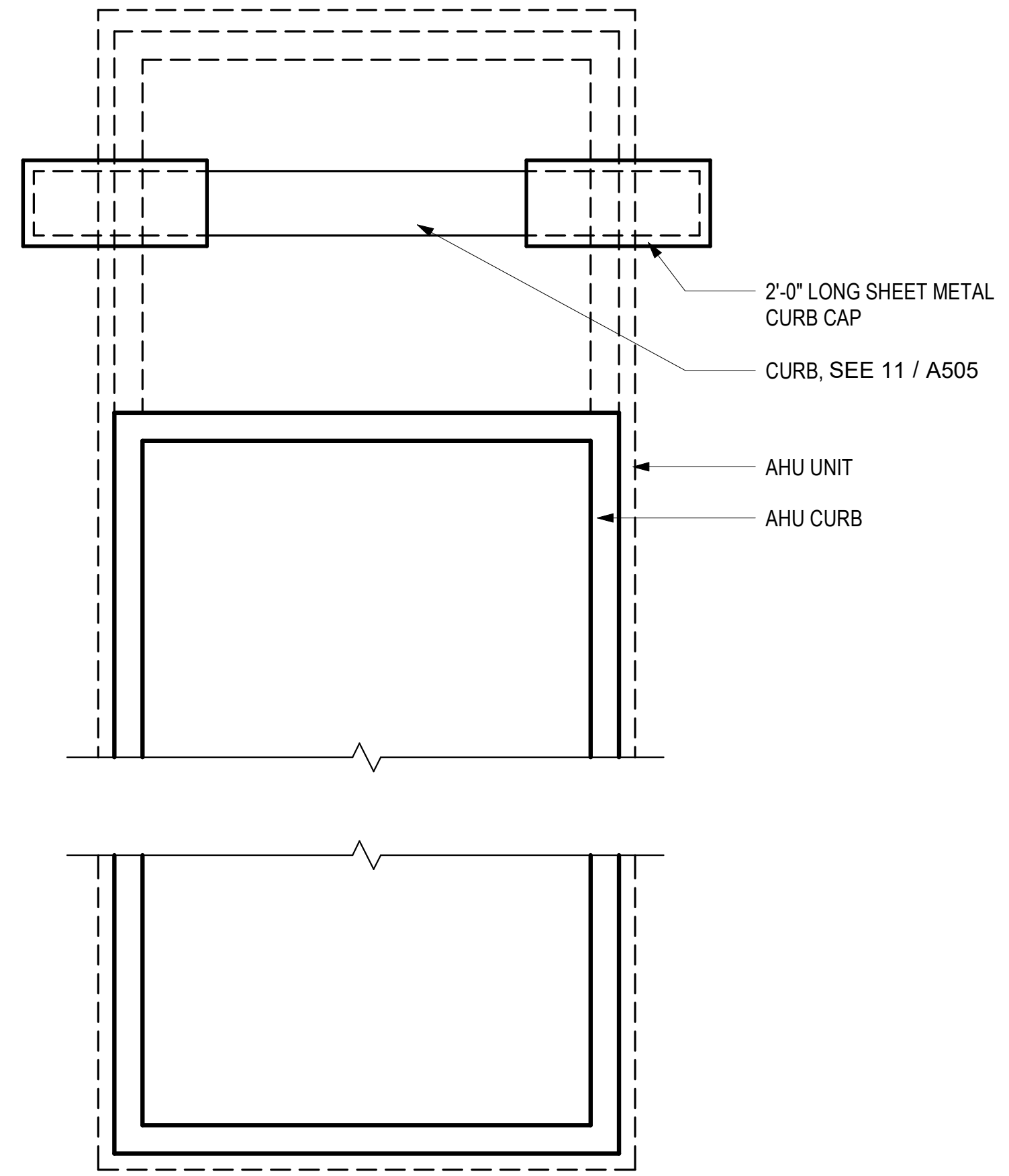

8 AHU CURB PLAN  
A503 1" = 1'-0"  
0" 6" 1' 2'

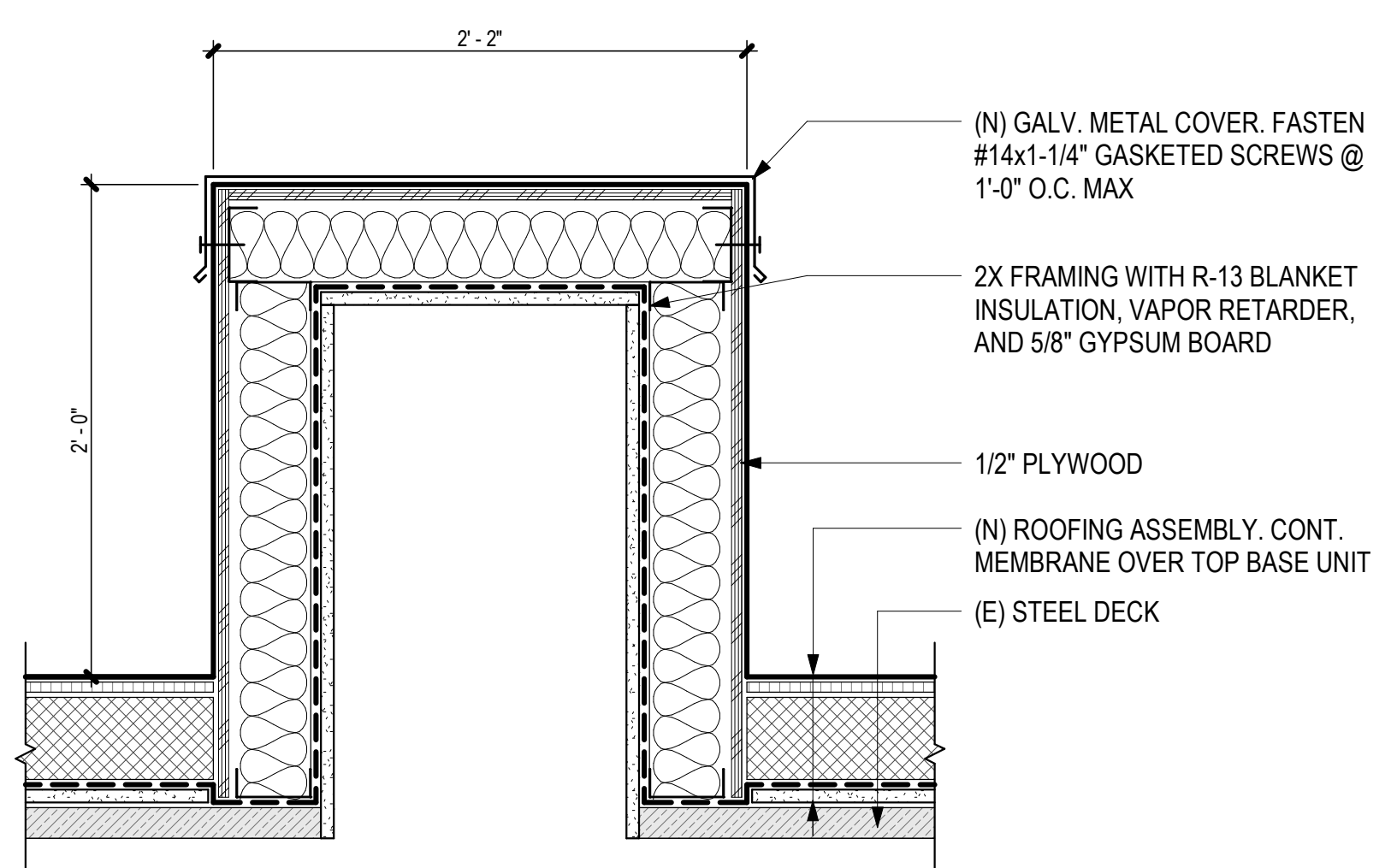

7 HVAC BASE FOR FUTURE UNIT  
A503 1 1/2" = 1'-0"  
0" 6" 1' 2'

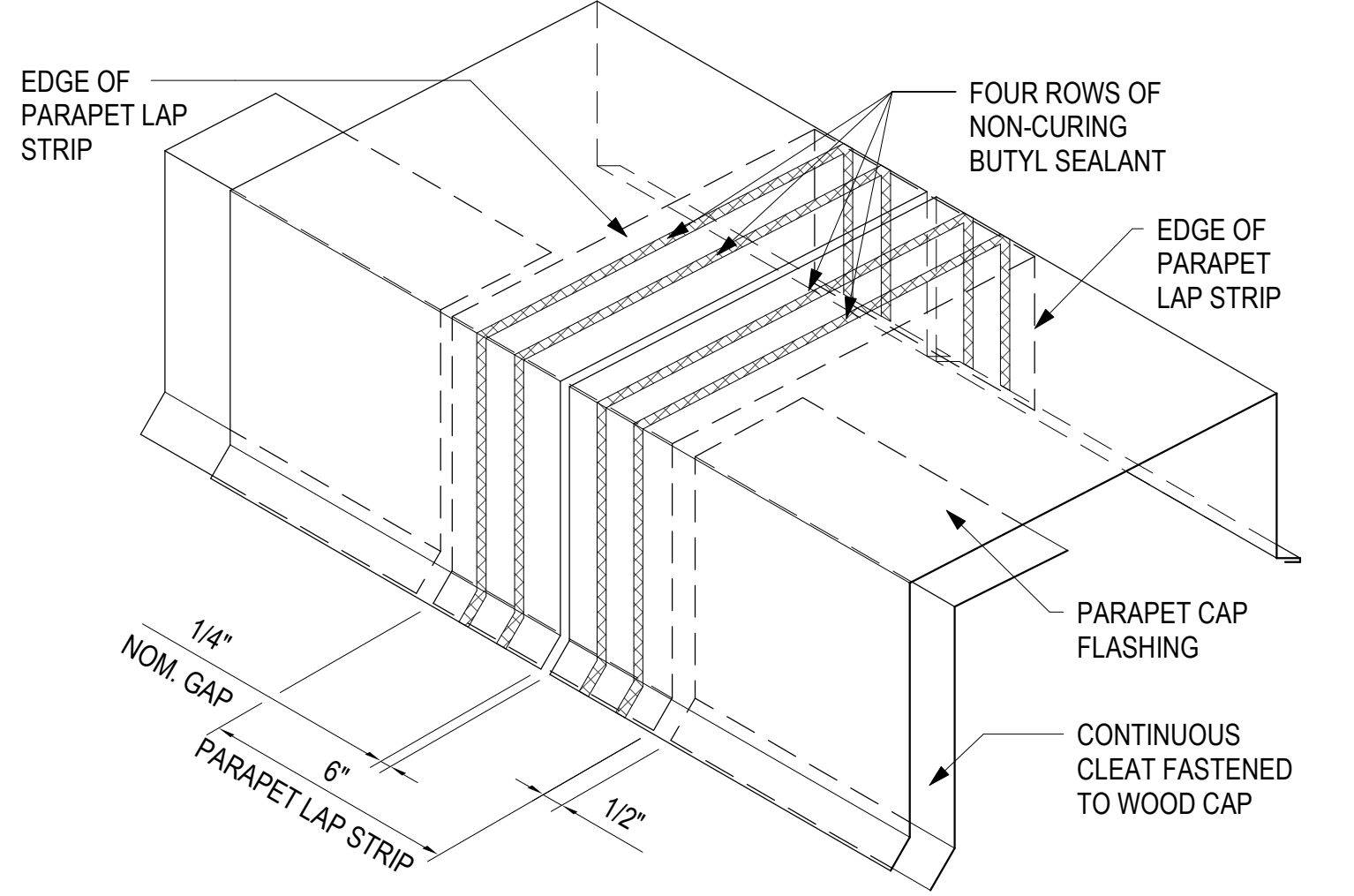

6 TYPICAL PARAPET COPING JOINT DETAIL  
A503 3" = 1'-0"  
0" 3" 6" 1'

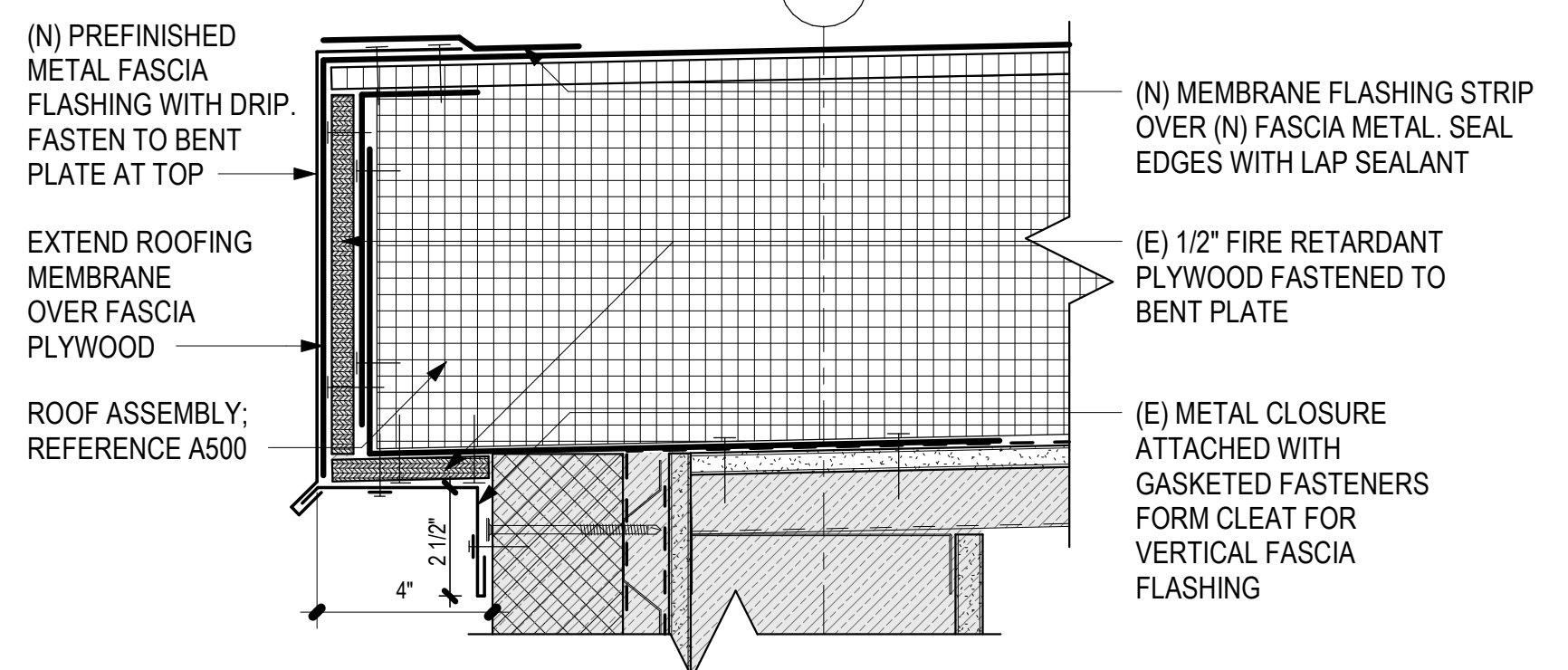

5 ROOF - DRAIN EDGE AT ROOF ACCESS STAIR  
A503 3" = 1'-0"  
0" 3" 6" 1'

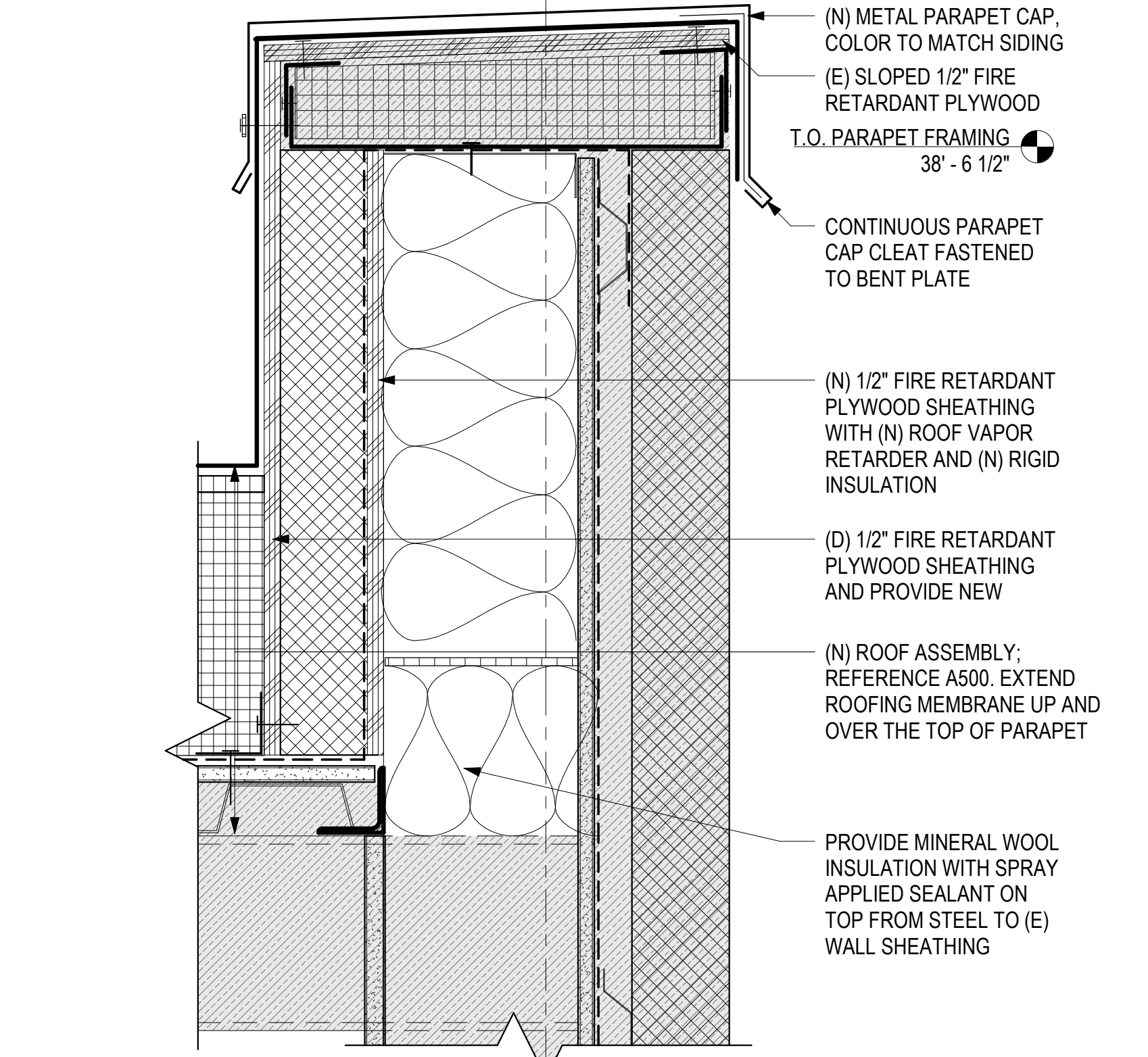

3 ROOF - PARAPET AT ROOF ACCESS STAIR  
A503 3" = 1'-0"  
0" 3" 6" 1'

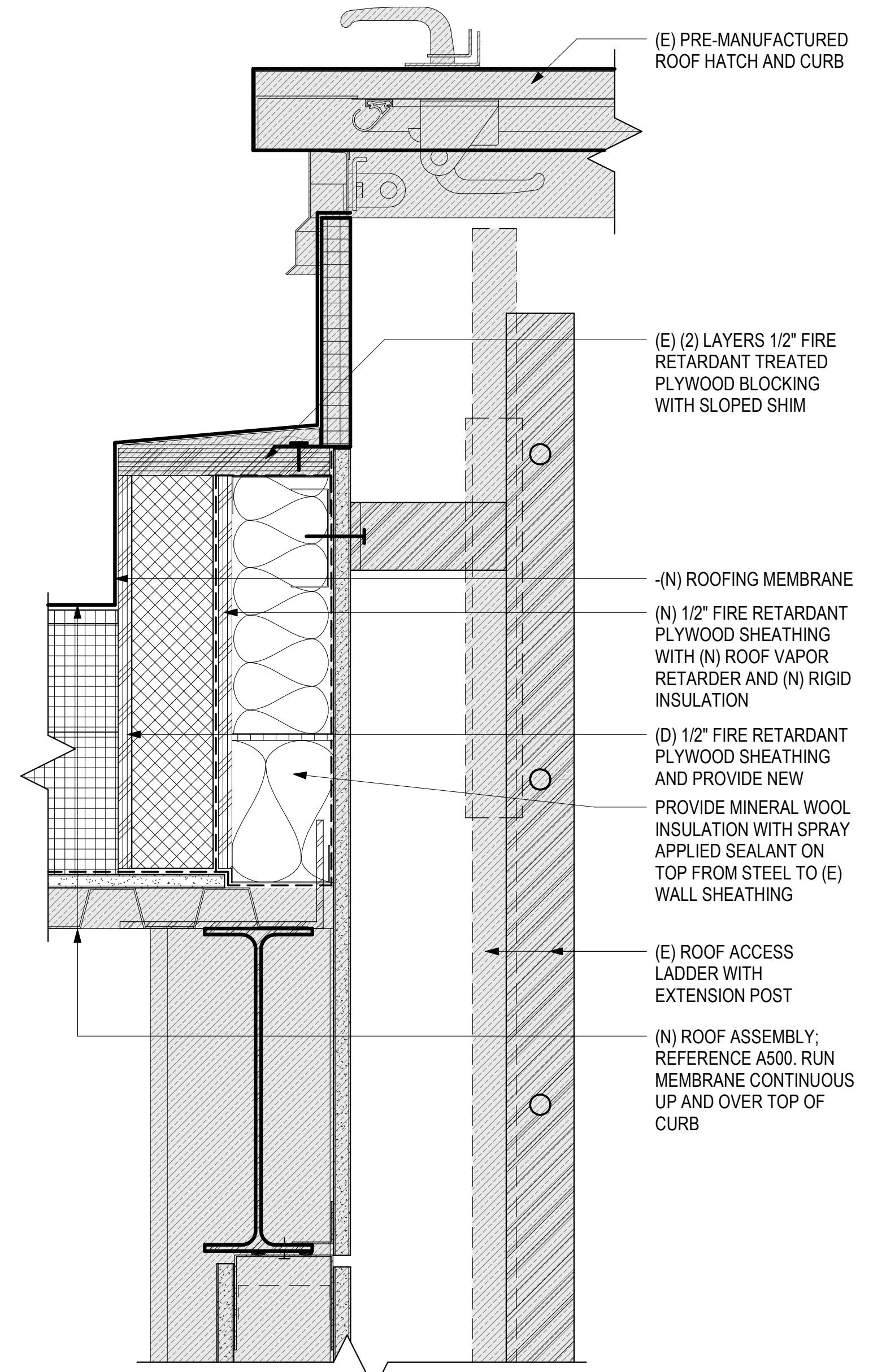

1 ROOF - CURB AT ROOF HATCH  
A503 3" = 1'-0"  
0" 3" 6" 1'













































